

M I S S I S S I P P I

BCIA

BEEF CATTLE IMPROVEMENT ASSOCIATION

FALL 2017

BULL & HEIFER SALE

NOVEMBER 4, 2017 AT 12:00 NOON



**HINDS CC BULL SALE FACILITY,
RAYMOND, MISSISSIPPI**

FOR MORE INFORMATION VISIT :EXTENSION.MSSTATE.EDU/BEEF

2017 Fall Bull and Heifer Sale

Saturday, November 4, 2017
12:00 Noon
Hinds Community College
Raymond, MS

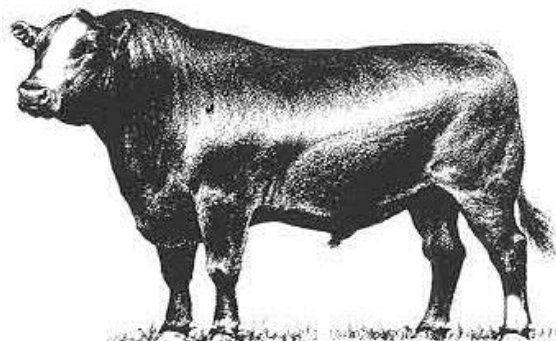

MISSISSIPPI STATE UNIVERSITY™
EXTENSION

Dear Cattle Producers:

The Mississippi Beef Cattle Improvement Association is pleased to present the consignments for our bull and heifer sale. In addition to 38 outstanding performance-backed bulls, we are excited to about this year's offering of bred commercial heifers and registered open heifers. Time and time again our cattle buyers cite the breed leading genetics, environmental adaptability, freight, and customer service advantages of purchasing cattle raised in Mississippi. Cattle in this sale offer these advantages and more.

A selection assistance tool is available once again this year to help potential buyers select bulls that best fit their herd sire needs. Bulls meeting certain EPD requirements are labeled as Calving Ease, Terminal, Balanced Trait, and Carcass Merit in this catalog and on their pen signs at the sale. Look for these designations when planning your bull purchases.

The sale will be broadcast live from the Raymond sale site over the Extension distance education system. A link to the sale site will be available at extension.msstate.edu/beef.

The cattle will be available for viewing at the Hinds Community College Sales Facility in Raymond, MS starting on the afternoon of Friday November 3. BCIA members, breeders, and Extension personnel will be glad to assist you in selecting breeding cattle that will work well for your operation. We look forward to seeing you at the sale on Saturday, November 4.

Sincerely,

Brandi B. Karisch

Extension Beef Cattle Specialist

Cobie Rutherford

Extension Beef Instructor

Cooperative Extension Service · Mississippi State University
Box 9815 · Mississippi State, MS 39762-9815 · Office (662) 325-3516 · Fax (662) 325-8873

Mississippi State University, United States Department of Agriculture, Counties Cooperating
Mississippi State University does not discriminate on the basis of race, color, religion, national origin, sex, age, disability, or veteran status.

Consignors

- Ethan Hodges
- FWH Farms
- Gary & Robbie Powell
- Kiani Angus
- M&M Farms
- Megehee Cattle Company
- Monogram Farm
- Punkin Ridge Herefords
- Thames Angus Farm
- Vista Farms Cattle Co. LLC

M I S S I S S I P P I
BCIA
BEEF CATTLE IMPROVEMENT ASSOCIATION

Consignor Contact Information

Angus Consignors

Gary & Robbie Powell (bulls)

Gary Powell
400 Franks Road | Mantachie, MS 38855
(662) 640-1957
gpowell2016@yahoo.com

Kiani Angus (bull)

Ivan & Melanie Kiani
1246 Sims Hill Road | Morton, MS 39117
(601) 927-7192
ivan.kiani@ms.usda.gov

Monogram Farms (bull)

Roland Preuss
1614 Ford Road | Terry, MS 39170
(601) 878-5896

Thames Angus Farm (bulls)

Tony Thames
187 Carmel New Hope Road
Jayess, MS 39641
(601) 756-1357
thamesfarm@gmail.com

Vista Farms Cattle Co. LLC. (bulls and open heifers)

Scott McElfresh
3514 County Rd 23 | Fayette, AL 35555
(912) 257-5707
scottm@vistafarms.org

Hereford Consignors

Punkin Ridge Herefords (bulls)

Taylor Baker or Ammon Herring
44 Herbert Lott Cutoff Rd | Beaumont, MS 39423
(601) 964-1522 or (601) 964-0534
bakertaylor7@gmail.com

Limousin & Lim-Flex Consignors

Ethan Hodges (bulls)

Ethan Hodges
P.O Box 699 | Leakesville, MS 39451
(601) 349-7751
whodges@tds.net

FWH Farms (bulls)

Wayne Hodges
32158 Hwy 57 | Leakesville, MS 39451
(601) 349-7751
whodges@tds.net

Commercial Bred Heifer Consignors

M&M Farms

Danny Martin
143 Carline Shows Drive
Florence, MS 39073
(601) 942-2882
Dma4146025@aol.com

Megehee Cattle Company

Jacob & Martha Megehee
48913 MS Hwy 14 East
Macon, MS 39341
(662) 361-1941
themegehees@gmail.com

Terms, Conditions, and General Sale Information

TERMS: Terms of the sale are cash. Settlements are to be made with the clerk immediately after the conclusion of the auction. The Mississippi Beef Cattle Improvement Association acts as an agent only. The contract is between the buyer and seller.

BIDDING & DISPUTES: All cattle will be sold at public auction to the highest bidder. The auctioneer will settle any disputes concerning bids, and auctioneer decisions will be final. *Auctioneer: Jarvene Shackelford - American Livestock Brokers: H: (662) 837-4904 | Mobile: (662) 837-1776*

HEALTH: Health papers from licensed veterinarians accompany cattle to the sale. It is the responsibility of the buyer to know the health restrictions of his/her state and be aware of the possibility of any subsequent testing of animals purchased through this sale as required by law.

REGISTRATION: All bulls have been registered with their respective breed associations. Properly signed certificate of registry transfers will be furnished to the buyer.

BREEDING GUARANTEE: Animals are guaranteed to be without defects, but nothing more.

Bulls: All sale bulls will have documentation of a passed breeding soundness exam, including scrotal measurements within 30 days prior to sale. Scrotal circumference measurement minimums for sale bulls are 32 cm for 12–16 month old bulls, 34 cm for 17–23 month old bulls, and 36 cm for 24+ month old bulls. Bulls failing to breed after a trial of six months may be returned to the seller, if in good condition. The seller reserves the right to try said animal for six months, and if he proves to be a breeder, to return him to the buyer at the buyer's expense. If the bull proves to be a non-breeder, a satisfactory exchange will be made or purchase price refunded.

Bred Heifers: A pregnancy examination has been performed prior to the sale. Due dates reported in sale catalog are approximate based on a 283-day gestation. The consignor guarantees bred heifers to be safe in calf at the time of sale. If a heifer is proven by veterinary exam within 30 days after sale to be open, the consignor will replace the heifer or make a financial settlement with the buyer.

Settlement is between buyer and seller. In the event of an open heifer, the buyer must: 1) contact the consignor directly; 2) procure a signed statement of fact from a licensed veterinarian; 3) reach an agreement with the consignor as to the settlement procedure; and 4) contact sale management if a satisfactory settlement is not reached.

Open Heifers: "Open" females are guaranteed by the seller to be without calf.

ANNOUNCEMENTS: Announcements made from the auction block on sale day shall take precedence over information printed in the catalog. It is therefore the buyer's responsibility to pay attention to any such announcements.

PROCESSING FOR SALE: Cattle are to be delivered to the sale location by 12:00 noon on November 3, 2017 (the day preceding the sale). Cattle will be weighed, beginning at 1:00 p.m. that day and available for viewing afterwards.

SALE ORDER: Bulls will sell before heifers. A committee of three will set the bull sale order based on individual performance data, EPDs, general conformation and quality. A selection index based on the individual bull's score in the following categories will be used to rank bulls for determination of sale order (highest scoring will sell first); CE or BW EPD (max of 5 points), WW EPD (max. of 7.5 points), YW EPD (max. of 7.5 points), scrotal circumference (max. of 5 points), weight per day of age (max. of 15 points), IMF EPD (max of 5 points), REA EPD (max of 5 points), and visual appraisal (max. of 40 points). Five points will be added to a bull's selection index total if ultrasound scan results are provided.

CATTLE REMOVAL: Cattle purchased will be cared for 24 hours after the conclusion of the sale without charge. Arrangements for removal from grounds must be made at the conclusion of the 24 hours.

LIABILITY: All persons who attend this sale do so at their own risk. The owners and sponsors assume no responsibility, legal or otherwise, for any accidents that may occur.

Explanation of Performance Records

Bull Designations

Bulls meeting certain expected progeny difference (EPD) requirements are noted with one or more of the following designations:

- **Balanced Trait:** *should provide moderation for calving ease, growth, and milking ability*
- **Terminal:** *should produce calves with exceptional growth performance*
- **Calving Ease:** *should reduce the risk of calving difficulty in females to which a bull is bred*
- **Carcass Merit:** *should produce calves with good post-weaning growth, ribeye area, and marbling*

Individual Bull Performance Records

BW	Adj. WW	WW Ratio	Adj. YW	YW Ratio	Adj. IMF	IMF Ratio	Adj. REA	REA Ratio
1	2	3	4	5	6	7	8	9

1. **Birth Weight** – Actual birth weight.
2. **Adjusted Weaning Weight** – Weaning weight adjusted to 205 days of age.
3. **Adjusted Weaning Weight Ratio** – Bull's weaning weight as compared to his contemporary group. Average = 100.
4. **Adjusted Yearling Weight** – Yearling weight adjusted to 365 days of age.
5. **Adjusted Yearling Weight Ratio** – Bull's yearling weight as compared to his contemporary group. Average = 100.
6. **Adjusted Intramuscular Fat** – Percent intramuscular fat of the ribeye adjusted to 12 months of age.
7. **Adjusted Intramuscular Fat Ratio** – Bull's adjusted percent intramuscular fat as compared to his contemporary group. Average = 100.
8. **Adjusted Ribeye Area** – Area of the ribeye in square inches adjusted to 12 months of age.
9. **Adjusted Ribeye Area Ratio** – Bull's adjusted ribeye area as compared to his contemporary group. Average = 100.

Expected Progeny Differences

Expected progeny differences are a useful genetic selection tool. They provide predictions of the expected performance of the calves sired by a bull compared to the expected performance of calves sired by other bulls of the same breed. They are calculated as part of national cattle evaluation programs and are based on the performance records of an individual animal, its relatives, and its progeny. Most breed associations publish EPDs on individual animals in sire summaries and searchable Internet databases. Breed associations also publish tables that show where individual animals rank within the breed for specific traits.

Expected progeny differences can be used to make herd genetic improvement in both commercial and seedstock operations. They should be used in conjunction with other selection criteria in a balanced approach to select herd sires with acceptable combinations of economically relevant traits that will complement cow herds and match market targets. Genetic improvement can mean increased weaning weights and growth performance, enhanced reproductive performance and better performance on the rail, all of which can enhance the profitability of a cattle operation. **Printed EPD values are accurate as of 10/1/2017.**

Accuracy Values (ACC)

Expected progeny differences come with **accuracy values (ACC)** that give an indication of the reliability of the EPDs. Accuracy values help breeders determine the level of uncertainty or risk associated with selection

decisions. They are reported as a decimal number between zero and one. Larger values indicate greater accuracy. Remember, EPDs can be directly compared regardless of accuracy. Accuracies simply reflect risk.

Expected change tables are published by breed associations as part of national cattle evaluations to show how much variation can be expected for EPDs at specific accuracy levels. As more usable performance information becomes available for an animal and its relatives and progeny, the more accurate or reliable its EPDs become. Thus, a young, unproven bull with no calves will have lower accuracy EPDs than a proven sire with hundreds of calf records.

Fall 2017 EPD Percentile Rankings for Non-Parents

BREED	% RANKING	EPD							
		CE	Birth	Weaning	Yearling	Milk	Scrotal	Marb	REA
ANGUS	TOP 25%	0	0.3	58	101	27	1.11	0.70	0.62
	50%	6	1.4	50	89	24	0.74	0.50	0.46
	75%	3	2.5	43	75	20	0.35	0.33	0.31
HEREFORD	TOP 25%	3.3	1.8	57	93	27	1.1	0.16	0.53
	50%	1.3	3.2	51	82	22	0.8	0.06	0.35
	75%	-0.7	4.5	44	71	17	0.6	-0.02	0.18
LIMOUSIN	TOP 25%	9	0.5	70	101	29	0.7	-0.06	0.61
	50%	7	1.8	63	90	26	0.5	-0.18	0.47
	75%	5	2.8	57	78	23	0.3	-0.27	0.34
LIMFLEX	TOP 25%	11	-0.1	72	111	28	1.1	0.35	0.37
	50%	9	0.9	65	100	25	0.9	0.20	0.42
	75%	8	1.9	59	90	23	0.7	0.06	0.27

Map to Sale Location

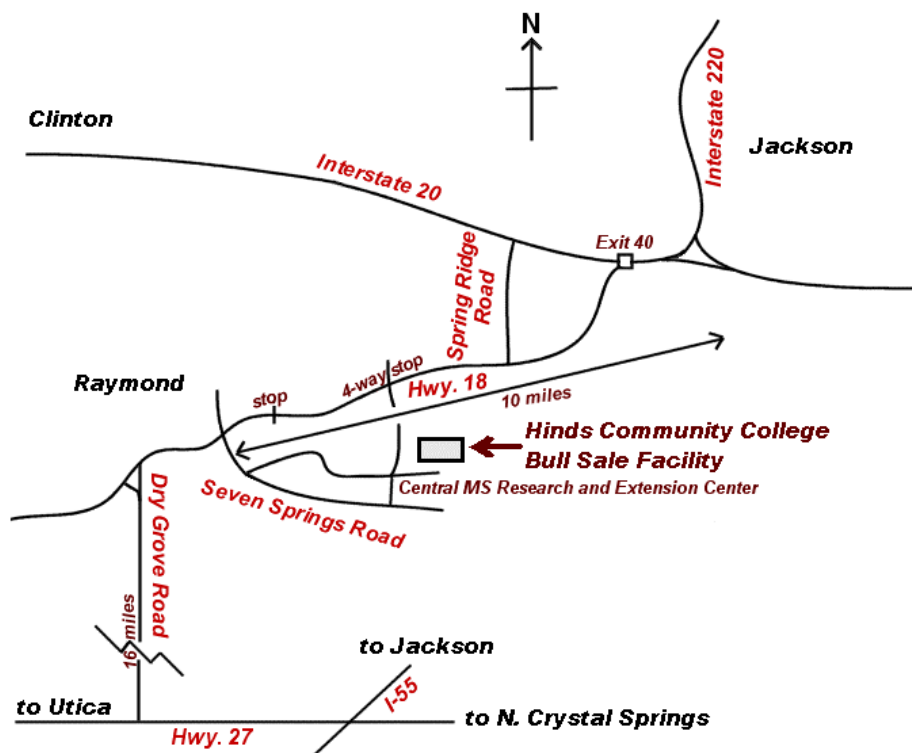

Please join us next spring in Raymond for the 2018 Spring BCIA Bull Sale in conjunction with the Hinds Community College Bull Test Sale on Thursday, March 1, 2018.

Monogram Farms



Monogram 46 BN 27A



BALANCED TRAIT, CALVING EASE

Breed: ANGUS
Calved: 12/16/2015
Tattoo: 27A
Reg. # : 18507331

S A V Brand Name 9115
Monogram Brand Name 463
Monogram Peacemaker 2388

Monogram Equator 2244
Monogram Duchess 2817
Monogram Duchess 2085

Lot 4

BW	Adj. WW	WW Ratio	Adj. YW	YW Ratio	Adj. IMF	IMF Ratio	Adj. REA	REA Ratio						
72	644	92	993	93										
CED	BW	WW	YW	RADG	DMI	YH	SC	Doc	HP	CEM	Milk	MW	MH	\$EN
EPD	-3	4.6	63	104			.98			7	24			-13.61
ACC	.05	.05	.05	.05			.05			.05	.05			
CW	Marb	RE	Fat	\$W	\$F	\$G	\$QG	\$YG	\$B					
EPD	30	.22	.38	.003	47.61	61.22	21.77	17.10	4.67	95.59				
ACC	.05	.05	.05	.05										

Thames Angus Farm



TAF 6521 Objective 6565



BALANCED TRAIT

Breed: ANGUS
Calved: 12/01/2015
Tattoo: 6565
Reg. # : 18506112

S S Objective T510 0T26
TAF Objective 6521
TAF Princess 6255

G D A R Executive 727
TAF Princess 6176
River Road Princess 6131

Lot 5

BW	Adj. WW	WW Ratio	Adj. YW	YW Ratio	Adj. IMF	IMF Ratio	Adj. REA	REA Ratio							
75	692	114	1018	99											
CED	BW	WW	YW	RADG	DMI	YH	SC	Doc	HP	CEM	Milk	MW	MH	\$EN	
EPD	4	2.9	51	81	.16	-.07	.7	.64	6	9.6	6	25	24	.5	-3.93
ACC	.18	.35	.30	.26	.05	.05	.05	.05	.05	.11	.16	.05	.05		
CW	Marb	RE	Fat	\$W	\$F	\$G	\$QG	\$YG	\$B						
EPD	25	.44	.31	-.006	47.00	35.80	33.06	27.38	5.68	97.49					
ACC	.05	.05	.05	.05											

Thames Angus Farm



TAF 1302 Traveler 6575

Breed: ANGUS
Calved: 11/15/2015
Tattoo: 6575
Reg. # : 18506116

S A V 8180 Traveler 004 TAF
Traveler 004 1302
TAF Barbara 88
Hyline Right Time 338
TAF Princess 6255
Thames RR Princess 6138

Lot 6

BW	Adj. WW	WW Ratio	Adj. YW	YW Ratio	Adj. IMF	IMF Ratio	Adj. REA	REA Ratio							
78	691	109	1025	106											
CED	BW	WW	YW	RADG	DMI	YH	SC	Doc	HP	CEM	Milk	MW	MH	\$EN	
EPD	-2	5.2	69	119	.31	.13	1.0	.78	5	11.1	6	22	57	.7	-11.63
ACC	.30	.50	.45	.39	.22	.22	.35	.37	.30	.18	.24	.28	.28	.33	
CW	Marb	RE	Fat	\$W	\$F	\$G	\$QG	\$YG	\$B						
EPD	57	.30	.82	-.027	51.98	87.97	29.36	21.14	8.22	158.70					
ACC	.38	.33	.33	.37											

Thames Angus Farm



TAF 1302 Traveler 004 226

S A V 8180 Traveler 004
TAF Traveler 004 1302
TAF Barbara 88

Lot 7

Breed: ANGUS
Calved: 1/06/2016
Tattoo: 226
Reg. #: 18868131

TAF New Design 878 6188
TAF Queen Elga 221
TAF Queen Elga 22

BW	Adj. WW	WW Ratio	Adj. YW	YW Ratio	Adj. IMF	IMF Ratio	Adj. REA	REA Ratio							
74	620	100	969	100											
CED	BW	WW	YW	RADG	DMI	YH	SC	Doc	HP	CEM	Milk	MW	MH	\$EN	
EPD	1	3.6	49	74	.09	.33	.6	-.35	1	12.5	13	11	26	.3	17.32
ACC	.28	.46	.40	.33	.20	.20	.33	.35	.28	.16	.22	.25	.26	.31	
CW	Marb	RE	Fat	\$W	\$F	\$G	\$QG	\$YG	\$B						
EPD	12	.42	.18	.024	29.68	16.59	29.71	26.55	3.16	56.53					
ACC	.35	.31	.31	.27											

Thames Angus Farm



TAF 1172 Traveler 004 565



S A V 8180 Traveler 004
TAF Traveler 004 1172
TAF Cherry Blossom 117

Lot 8

Breed: ANGUS
Calved: 11/08/2015
Tattoo: 565
Reg. #: 18506130

Connealy Right Answer 746
TAF Lassie 542
TAF Lassie 490

BW	Adj. WW	WW Ratio	Adj. YW	YW Ratio	Adj. IMF	IMF Ratio	Adj. REA	REA Ratio							
70	608	100	926	99											
CED	BW	WW	YW	RADG	DMI	YH	SC	Doc	HP	CEM	Milk	MW	MH	\$EN	
EPD	3	2.8	42	85	.20	.35	.9	.74	9	7.6	9	25	55	.6	-6.44
ACC	.31	.52	.45	.39	.22	.22	.35	.37	.30	.18	.25	.27	.28	.34	
CW	Marb	RE	Fat	\$W	\$F	\$G	\$QG	\$YG	\$B						
EPD	27	.21	.01	.015	30.68	40.03	15.35	16.65	-1.30	77.31					
ACC	.39	.33	.33	.29											

Thames Angus Farm



TAF 1173 Upward 936



Sitz Upward 307R
TAF Upward 1173
TAF Cherry Blossom 117

Lot 9

Breed: ANGUS
Calved: 01/15/2016
Tattoo: 936
Reg. #: 18506133

TAF Limited Edition 6197
TAF Princess 1192
TAF Princess 997

BW	Adj. WW	WW Ratio	Adj. YW	YW Ratio	Adj. IMF	IMF Ratio	Adj. REA	REA Ratio							
76	660	109	1028	110											
CED	BW	WW	YW	RADG	DMI	YH	SC	Doc	HP	CEM	Milk	MW	MH	\$EN	
EPD	-2	3.8	57	96	.23	.14	.6	.81	3	8.1	3	34	32	.5	-18.23
ACC	.30	.51	.45	.38	.21	.21	.34	.36	.29	.16	.23	.27	.27	.32	
CW	Marb	RE	Fat	\$W	\$F	\$G	\$QG	\$YG	\$B						
EPD	43	.19	.46	-.016	59.19	53.78	20.93	15.64	5.29	121.41					
ACC	.38	.32	.32	.28											

Thames Angus Farm



TAF Upward 1145



BALANCED TRAIT, TERMINAL CALVING EASE

Connealy Onward
Sitz Upward 307R
Sitz Henrietta Pride 81M

Lot 10

Breed: ANGUS
Calved: 09/20/2015
Tattoo: 1145
Reg. # : 18848320

Hoff Limited Edition S C 594
TAF Princess 8549
TAF CCC Princess 833

BW	Adj. WW	WW Ratio	Adj. YW	YW Ratio	Adj. IMF	IMF Ratio	Adj. REA	REA Ratio							
72	620	100													
	CED	BW	WW	YW	RADG	DMI	YH	SC	Doc	HP	CEM	Milk	MW	MH	\$EN
EPD	4	2.4	67	122	.28	.78	1.0	1.08	11	13.5	10	27	33	.6	-14.46
ACC	.34	.48	.42	.38	.28	.28	.39	.41	.35	.24	.31	.33	.35	.39	
	CW	Marb	RE	Fat	\$W	\$F	\$G	\$QG	\$YG	\$B					
EPD	58	.35	.48	-.023	67.54	81.36	26.96	23.51	3.45	145.36					
ACC	.40	.37	.37	.33											

Thames Angus Farm



TAF Upward 1195



BALANCED TRAIT, CALVING EASE

Connealy Onward
Sitz Upward 307R
Sitz Henrietta Pride 81M

Lot 11

Breed: ANGUS
Calved: 09/23/2016
Tattoo: 1195
Reg. # : 18519648

Hoff Flythe Classic SC 151
TAF Princess 997
Thames Princess 879

BW	Adj. WW	WW Ratio	Adj. YW	YW Ratio	Adj. IMF	IMF Ratio	Adj. REA	REA Ratio							
76	623	102	911	97											
	CED	BW	WW	YW	RADG	DMI	YH	SC	Doc	HP	CEM	Milk	MW	MH	\$EN
EPD	5	2.6	52	89	.18	.67	.7	1.17	13	11.0	9	29	33	.5	-12.65
ACC	.24	.37	.33	.31	.05	.05	.05	.05	.05	.05	.20	.23	.05	.05	
	CW	Marb	RE	Fat	\$W	\$F	\$G	\$QG	\$YG	\$B					
EPD	44	.37	.58	-.009	49.96	33.45	30.19	24.29	5.90	119.66					
ACC	.05	.05	.05	.05											

Thames Angus Farm



TAF 6521 Objective 6565



BALANCED TRAIT

S S Objective T510 OT26
TAF Objective 6521
TAF Princess 6255

Lot 12

Breed: ANGUS
Calved: 12/01/2015
Tattoo: 6565
Reg. # : 18506112

G D A R Executive 727
TAF Princess 6176
River Road Princess 6131

BW	Adj. WW	WW Ratio	Adj. YW	YW Ratio	Adj. IMF	IMF Ratio	Adj. REA	REA Ratio							
75	692	114	1018	99											
	CED	BW	WW	YW	RADG	DMI	YH	SC	Doc	HP	CEM	Milk	MW	MH	\$EN
EPD	4	2.9	51	81	.16	-.07	.7	.64	6	9.6	6	25	24	.5	-3.93
ACC	.18	.35	.30	.26	.05	.05	.05	.05	.05	.05	.11	.16	.05	.05	
	CW	Marb	RE	Fat	\$W	\$F	\$G	\$QG	\$YG	\$B					
EPD	25	.44	.31	-.006	47.00	35.80	33.06	27.38	5.68	97.49					
ACC	.05	.05	.05	.05											

Thames Angus Farm



TAF 1173 Upward 1305



Sitz Upward 307R
TAF Upward 1173
TAF Cherry Blossom 117
TAF Right Time 338 6195
TAF Barbara 88
TAF Barbara 73

Lot 13

Breed: ANGUS
Calved: 12/20/2015
Tattoo: 1305
Reg. # : 18837267

BW	Adj. WW	WW Ratio	Adj. YW	YW Ratio	Adj. IMF	IMF Ratio	Adj. REA	REA Ratio							
75	723	100													
CED	BW	WW	YW	RADG	DMI	YH	SC	Doc	HP	CEM	Milk	MW	MH	\$EN	
EPD	5	2.5	59	94	.13	.47	.9	.35	6	10.3	15	35	28	.5	-18.46
ACC	.29	.47	.41	.35	.22	.22	.35	.37	.30	.17	.24	.27	.28	.34	
CW	Marb	RE	Fat	\$W	\$F	\$G	\$QG	\$YG	\$B						
EPD	32	.34	.12	.031	68.75	41.78	20.09	23	-2.91	91.04					
ACC	.37	.33	.33	.29											

Thames Angus Farm



TAF Thunder 1504

Baldrige Kaboom K243 KCF
Connealy Thunder
Parka of Conanga 241
TAF New Design 878 6188
TAF Princess 1373
TAF Princess 1100

Lot 14

Breed: ANGUS
Calved: 9/30/2015
Tattoo: 1504
Reg. # : 18639085

BW	Adj. WW	WW Ratio	Adj. YW	YW Ratio	Adj. IMF	IMF Ratio	Adj. REA	REA Ratio							
55	583	96													
CED	BW	WW	YW	RADG	DMI	YH	SC	Doc	HP	CEM	Milk	MW	MH	\$EN	
EPD	9	-1.1	36	73	.21	.03	0	.62	.34	11.1	12	23	1	.1	7.06
ACC	.34	.52	.46	.37	.27	.27	.38	.39	.34	.23	.29	.31	.33	.37	
CW	Marb	RE	Fat	\$W	\$F	\$G	\$QG	\$YG	\$B						
EPD	20	.14	.15	.017	38.42	29.89	14.93	12.95	1.98	66.13					
ACC	.40	.36	.36	.32											

Thames Angus Farm



TAF 923 Upward 5265

Sitz Upward 307R
TAF Upward 1173
TAF Cherry Blossom 117
River Road Widespread 6020
TAF Pride 5255
River Road Pride 5257

Lot 15

Breed: ANGUS
Calved: 12/15/2015
Tattoo: 5265
Reg. # : 18744610

BW	Adj. WW	WW Ratio	Adj. YW	YW Ratio	Adj. IMF	IMF Ratio	Adj. REA	REA Ratio							
70	551	97	921	96											
CED	BW	WW	YW	RADG	DMI	YH	SC	Doc	HP	CEM	Milk	MW	MH	\$EN	
EPD	3	2.7	44	74	.16	.16	.5	-.33	19	13.1	10	13	33	.6	13.94
ACC	.31	.52	.45	.39	.21	.21	.35	.37	.30	.17	.25	.29	.28	.33	
CW	Marb	RE	Fat	\$W	\$F	\$G	\$QG	\$YG	\$B						
EPD	30	.10	.28	.011	26.37	23.51	13.28	10.83	2.45	82.39					
ACC	.38	.32	.33	.29											

Thames Angus Farm



TAF 1173 Upward 5496



BALANCED TRAIT, CALVING EASE

Breed: ANGUS
Calved: 1/5/2016
Tattoo: 5496
Reg. # : 18778260

Sitz Upward 307R
TAF Upward 1173
TAF Cherry Blossom 117

Hoff Limited Edition S C 594
TAF Pride 5236
River Road Pride 2008

Lot 16

BW	Adj. WW	WW Ratio	Adj. YW	YW Ratio	Adj. IMF	IMF Ratio	Adj. REA	REA Ratio						
72	635	104	909	97										
CED	BW	WW	YW	RADG	DMI	YH	SC	Doc	HP	CEM	Milk	MW	MH	SEN
EPD	3	3.2	51	83						10	26			-7.16
ACC	.17	.35	.29	.23						.10	.14			
CW	Marb	RE	Fat	\$W	\$F	\$G	\$QG	\$YG	\$B					
EPD	I+35	I+.23	I+.36	. I+.004	45.02	31.94	21.11	17.73	3.38	100.08				
ACC	.05	.05	.05	.05										

Thames Angus Farm



TAF 923 Upward 6536



BALANCED TRAIT, CALVING EASE

Breed: ANGUS
Calved: 1/8/2016
Tattoo: 6536
Reg. # : 18506127

Sitz Upward 307R
TAF Upward 1173
TAF Cherry Blossom 117

Twin Valley Fortune M11
TAF Princess 6435
River Road Princess 6229

Lot 17

BW	Adj. WW	WW Ratio	Adj. YW	YW Ratio	Adj. IMF	IMF Ratio	Adj. REA	REA Ratio						
80	645	106	994	106										
CED	BW	WW	YW	RADG	DMI	YH	SC	Doc	HP	CEM	Milk	MW	MH	SEN
EPD	2	3.1	44	78	.21	-.19	.5	.97	4	10.7	5	27	13	.2
ACC	.30	.51	.44	.38	.21	.21	.34	.36	.29	.16	.24	.28	.27	.32
CW	Marb	RE	Fat	\$W	\$F	\$G	\$QG	\$YG	\$B					
EPD	35	.31	.35	.021	41.98	37.85	22.78	21.59	1.19	110.98				
ACC	.38	.32	.32	.28										

Thames Angus Farm



TAF 5531 In Focus 6735

Breed: ANGUS
Calved: 11/14/2015
Tattoo: 673
Reg. # : 18840128

Mytty In Focus
TAF In Focus 5531
TAF Pride 5419

S Chisum 6175
TAF Princess 6923
TAF Princess 6467

Lot 18

BW	Adj. WW	WW Ratio	Adj. YW	YW Ratio	Adj. IMF	IMF Ratio	Adj. REA	REA Ratio						
65	640	105												
CED	BW	WW	YW	RADG	DMI	YH	SC	Doc	HP	CEM	Milk	MW	MH	SEN
EPD	7	2.1	33	63	.20	-.16	.5	1.50	19	10.2	3	23	-9	.1
ACC	.18	.35	.30	.26	.05	.05	.05	.05	.05	.11	.16	.05	.05	10.14
CW	Marb	RE	Fat	\$W	\$F	\$G	\$QG	\$YG	\$B					
EPD	19	.48	.50	-.004	30.72	18.88	37.84	29.02	8.82	88.84				
ACC	.05	.05	.05	.05										

Thames Angus Farm



TAF 6713 H Dam 7106

Hoover Dam
TAF Hoover Dam 6713
TAF Princess 6186

Lot 19

Breed: ANGUS
Calved: 1/12/2016
Tattoo: 7106
Reg. # : 18778262

Hoff Limited Edition S C 594
TAF Princess 6479
TAF Princess 6213

BW	Adj. WW	WW Ratio	Adj. YW	YW Ratio	Adj. IMF	IMF Ratio	Adj. REA	REA Ratio
75	607	100	917	98				

	CED	BW	WW	YW	RADG	DMI	YH	SC	Doc	HP	CEM	Milk	MW	MH	\$EN
EPD	6	1.5	38	71	0.18	0.17	0.7	1.43	2	13.6	5	25	14	0.4	2.15
ACC	.31	.51	.44	.38	.22	.22	.35	.37	.31	.17	.25	.28	.28	.34	

	CW	Marb	RE	Fat	\$W	\$F	\$G	\$QG	\$YG	\$B
EPD	24	.47	.40	-.015	37.25	22.14	36.49	28.65	7.84	92.45
ACC	.38	.33	.33	.29						

Thames Angus Farm



TAF 1302 Traveler 7155



TERMINAL

S A V 8180 Traveler 004
TAF Traveler 004 1302
TAF Barbara 88

Lot 20

Breed: ANGUS
Calved: 12/20/2015
Tattoo: 7155
Reg. # : 18875826

TAF Right Time 338 64
TAF Princess 6892
TAF Princess 6607

BW	Adj. WW	WW Ratio	Adj. YW	YW Ratio	Adj. IMF	IMF Ratio	Adj. REA	REA Ratio
75	720	100	1042	100				

	CED	BW	WW	YW	RADG	DMI	YH	SC	Doc	HP	CEM	Milk	MW	MH	\$EN
EPD	3	3.4	61	95	.2	.17	1.1	.53	10	10.4	4	26	27	.4	-6.45
ACC	.29	.47	.41	.34	.21	.21	.35	.36	.30	.17	.24	.27	.28	.33	

	CW	Marb	RE	Fat	\$W	\$F	\$G	\$QG	\$YG	\$B
EPD	37	.10	.32	.004	60.59	48.56	13.25	10.83	2.42	100.80
ACC	.36	.32	.32	.28						

Thames Angus Farm



TAF 1172 Traveler 044 7446



BALANCED TRAIT, TERMINAL

S A V 8180 Traveler 004
TAF Traveler 004 1302
TAF Barbara 88

Lot 21

Breed: ANGUS
Calved: 12/04/2015
Tattoo: 7446
Reg. # : 18875828

S Chisum 6175
TAF Erica 7092
TAF Erica 6278

BW	Adj. WW	WW Ratio	Adj. YW	YW Ratio	Adj. IMF	IMF Ratio	Adj. REA	REA Ratio
75	625	108						

	CED	BW	WW	YW	RADG	DMI	YH	SC	Doc	HP	CEM	Milk	MW	MH	\$EN
EPD	6	1.6	53	92	0.18	0.17	0.6	0.64	11	10.3	12	18	6	0.3	7.42
ACC	.29	.48	.42	.33	.21	.21	.34	.35	.29	.17	.23	.26	.27	.32	

	CW	Marb	RE	Fat	\$W	\$F	\$G	\$QG	\$YG	\$B
EPD	35	0.03	0.36	0.043	49.55	48.74	5.23	6.83	-1.6	88.81
ACC	.36	.32	.32	.28						

Vista Farms Cattle Co.LLC.



EXAR Rest Easy 6393
 ★★☆☆ BALANCED TRAIT, CALVING EASE,
 CARCASS MERIT

EXAR Denver 2002B
 EXAR Rest Easy 4701B
 Basin Joy 6278

Lot 22

Breed: ANGUS
 Calved: 7/15/2016
 Tattoo: 6393
 Reg. # : 18527225

G A R Predestined
 Rita 7M89 of Rita 5FH8 Pred
 Rita 5FH8 of Rita 2V5 FD

BW	Adj. WW	WW Ratio	Adj. YW	YW Ratio	Adj. IMF	IMF Ratio	Adj. REA	REA Ratio							
65	591	99	1092												
CED	BW	WW	YW	RADG	DMI	YH	SC	Doc	HP	CEM	Milk	MW	MH	\$EN	
EPD	13	-.8	46	88	.18	.51	.5	.78	12	11.8	13	32	44	.4	-16.26
ACC	.05	.37	.32	.23	.05	.05	.05	.05	.05	.05	.15	.05	.05		
CW	Marb	RE	Fat	\$W	\$F	\$G	\$QG	\$YG	\$B						
EPD	40	.73	.70	.015	50.91	39.21	43.04	37.46	5.58	128.89					
ACC	.05	.05	.05	.05											

Vista Farms Cattle Co.LLC.



EXAR PowerSource 6427
 ★★☆☆ BALANCED TRAIT, TERMINAL,
 CALVING EASE, CARCASS MERIT

EXAR Denver 2002B
 EXAR PowerSource 4723B
 EXAR Lucy 2944

Lot 23

Breed: ANGUS
 Calved: 7/15/2016
 Tattoo: 6427
 Reg. # : 18533852

Connealy Impression
 EXAR Blackcap 3301
 EXAR Blackcap 4230

BW	Adj. WW	WW Ratio	Adj. YW	YW Ratio	Adj. IMF	IMF Ratio	Adj. REA	REA Ratio							
79	718	100	1104												
CED	BW	WW	YW	RADG	DMI	YH	SC	Doc	HP	CEM	Milk	MW	MH	\$EN	
EPD	14	1.0	58	99	.23	.23	.4	.96	9	14.3	12	24	41	.3	-5.49
ACC	.05	.05	.05	.05	.05	.05	.05	.05	.05	.05	.05	.05	.05		
CW	Marb	RE	Fat	\$W	\$F	\$G	\$QG	\$YG	\$B						
EPD	35	.76	.56	.018	59.56	61.27	42.75	38.34	4.41	131.51					
ACC	.05	.05	.05	.05											

Vista Farms Cattle Co.LLC.



EXAR Journey 6453
 ★★☆☆ BALANCED TRAIT, TERMINAL,
 CALVING EASE, CARCASS MERIT

B/R Future Direction 4268
 WR Journey-1X74
 2 Bar 5050 New Design 7831

Lot 24

Breed: ANGUS
 Calved: 7/15/2016
 Tattoo: 6453
 Reg. # : 18543510

Sitz Upward 307R
 EXAR Rita 3500
 EXAR Rita 4884

BW	Adj. WW	WW Ratio	Adj. YW	YW Ratio	Adj. IMF	IMF Ratio	Adj. REA	REA Ratio							
81	615	100	1130												
CED	BW	WW	YW	RADG	DMI	YH	SC	Doc	HP	CEM	Milk	MW	MH	\$EN	
EPD	8	.7	53	92	.22	.21	.5	.25	22	11.7	11	32	19	.5	-11.61
ACC	.05	.05	.05	.05	.05	.05	.05	.05	.05	.05	.05	.05	.05		
CW	Marb	RE	Fat	\$W	\$F	\$G	\$QG	\$YG	\$B						
EPD	43	.64	.87	.010	64.28	47.89	42.35	34.74	7.61	140.51					
ACC	.05	.05	.05	.05											

Vista Farms Cattle Co.LLC.



EXAR Top Game 6465
 ★★★★★ *BALANCED TRAIT, TERMINAL, CALVING EASE, CARCASS MERIT*

GDAR Game Day 449
 Sitz Top Game 561X
 Sitz Pride 88T

Lot 25

Breed: ANGUS
 Calved: 7/15/2016
 Tattoo: 6465
 Reg. # : 18533596

SydGen Mandate 6079
 V A R Rita 2160
 V A R Rita 0141

BW	Adj. WW	WW Ratio	Adj. YW	YW Ratio	Adj. IMF	IMF Ratio	Adj. REA	REA Ratio							
73	569	100	1034												
	CED	BW	WW	YW	RADG	DMI	YH	SC	Doc	HP	CEM	Milk	MW	MH	\$EN
EPD	9	1.8	61	115	.23	.59	.4	.90	18	9.4	8	33	33	.2	-19.76
ACC	.05	.05	.05	.05	.05	.05	.05	.05	.05	.05	.05	.05	.05	.05	
	CW	Marb	RE	Fat	\$W	\$F	\$G	\$QG	\$YG	\$B					
EPD	43	.98	.50	.011	68.47	76.49	46.76	43.90	2.86	143.79					
ACC	.05	.05	.05	.05											

Vista Farms Cattle Co.LLC.



EXAR Combination 6523
 ★★★★★ *BALANCED TRAIT, TERMINAL, CARCASS MERIT*

Connealy Consensus 7229
 EXAR Combination 1750B
 Empress of Holiday 7004

Lot 26

Breed: ANGUS
 Calved: 7/19/2016
 Tattoo: 6523
 Reg. # : 18527245

D A A R Infinity 313
 SydGen Forever Lady 0105
 SydGen Forever Lady 7448

BW	Adj. WW	WW Ratio	Adj. YW	YW Ratio	Adj. IMF	IMF Ratio	Adj. REA	REA Ratio							
69	641	108	1066												
	CED	BW	WW	YW	RADG	DMI	YH	SC	Doc	HP	CEM	Milk	MW	MH	\$EN
EPD	6	.3	56	104	.26	.33	.7	.89	20	8.5	5	30	37	.6	-19.15
ACC	.05	.36	.31	.23	.05	.05	.05	.05	.05	.05	.05	.16	.05	.05	
	CW	Marb	RE	Fat	\$W	\$F	\$G	\$QG	\$YG	\$B					
EPD	44	.85	.82	-.030	57.54	65.05	51.36	40.71	10.65	152.33					
ACC	.05	.05	.05	.05											

Vista Farms Cattle Co.LLC.



EXAR Denver 6577
 ★★★★★ *BALANCED TRAIT, TERMINAL, CALVING EASE, CARCASS MERIT*

EXAR Upshot 0562B
 EXAR Denver 2002B
 Exar Royal Lass 1067

Lot 27

Breed: ANGUS
 Calved: 8/04/2016
 Tattoo: 6577
 Reg. # : 18567772

Rito 6EM3 of 4L1 Emblazon
 EXAR Primrose 1361
 EXAR Primrose 9347

BW	Adj. WW	WW Ratio	Adj. YW	YW Ratio	Adj. IMF	IMF Ratio	Adj. REA	REA Ratio							
76	595	99	1072												
	CED	BW	WW	YW	RADG	DMI	YH	SC	Doc	HP	CEM	Milk	MW	MH	\$EN
EPD	9	3.0	64	116	.24	.30	.4	.86	6	8.9	9	22	44	.5	-13.01
ACC	.26	.35	.29	.22	.05	.05	.05	.05	.05	.05	.21	.21	.05	.05	
	CW	Marb	RE	Fat	\$W	\$F	\$G	\$QG	\$YG	\$B					
EPD	36	.63	.53	.001	50.81	82.34	40.13	34.45	5.68	130.25					
ACC	.05	.05	.05	.05											

Vista Farms Cattle Co.LLC.



EXAR PowerSource 6595



BALANCED TRAIT, TERMINAL,
CALVING EASE, CARCASS MERIT

EXAR Denver 2002B
EXAR PowerSource 4723B
EXAR Lucy 2944

A A R Ten X 7008 S A
EXAR Christy 3164
EXAR Christy 1254

Lot 28

Breed: ANGUS
Calved: 8/07/2016
Tattoo: 6595
Reg. # : 18567840

BW	Adj. WW	WW Ratio	Adj. YW	YW Ratio	Adj. IMF	IMF Ratio	Adj. REA	REA Ratio							
68	577	100	964												
	CED	BW	WW	YW	RADG	DMI	YH	SC	Doc	HP	CEM	Milk	MW	MH	\$EN
EPD	7	1.8	65	108	.21	.23	.4	1.19	6	13.0	10	24	65	.6	-11.05
ACC	.05	.05	.05	.05	.05	.05	.05	.05	.05	.05	.05	.05	.05	.05	
	CW	Marb	RE	Fat	\$W	\$F	\$G	\$QG	\$YG	\$B					
EPD	36	.90	.46	.015	62.94	68.13	45.37	42.10	3.27	133.63					
ACC	.05	.05	.05	.05											

Vista Farms Cattle Co.LLC.



EXAR Denver 6613



BALANCED TRAIT, TERMINAL,
CALVING EASE

EXAR Ushot 0562B
EXAR Denver 2002B
Exar Royal Lass 1067

SydGen Mandate 6079
V A R Rita 2160
V A R Rita 0141

Lot 29

Breed: ANGUS
Calved: 8/10/2016
Tattoo: 6613
Reg. # : 18551865

BW	Adj. WW	WW Ratio	Adj. YW	YW Ratio	Adj. IMF	IMF Ratio	Adj. REA	REA Ratio							
68	661	111	1116												
	CED	BW	WW	YW	RADG	DMI	YH	SC	Doc	HP	CEM	Milk	MW	MH	\$EN
EPD	11	.5	63	115	.22	.64	.5	.89	10	8.9	11	27	42	.5	-19.31
ACC	.05	.37	.32	.24	.05	.05	.05	.05	.05	.05	.05	.20	.05	.05	
	CW	Marb	RE	Fat	\$W	\$F	\$G	\$QG	\$YG	\$B					
EPD	36	1.15	.29	.010	61.12	73.96	48.97	47.43	1.54	131.61					
ACC	.05	.05	.05	.05											

Vista Farms Cattle Co.LLC.



EXAR Untapped 6811



BALANCED TRAIT, CALVING EASE

Baldrige Waylon W34
EXAR Untapped 4710B
Basin Joy 6278

EXAR Comanchero 1022B
EXAR Joy3302
Basin Joy 566T

Lot 30

Breed: ANGUS
Calved: 9/08/2016
Tattoo: 6811
Reg. # : 18582794

BW	Adj. WW	WW Ratio	Adj. YW	YW Ratio	Adj. IMF	IMF Ratio	Adj. REA	REA Ratio							
65	594	100	940												
	CED	BW	WW	YW	RADG	DMI	YH	SC	Doc	HP	CEM	Milk	MW	MH	\$EN
EPD	14	-.3	48	86	.12	.36	.1	.89	15	10.6	13	32	13	.2	-9.01
ACC	.05	.05	.05	.05	.05	.05	.05	.05	.05	.05	.05	.05	.05	.05	
	CW	Marb	RE	Fat	\$W	\$F	\$G	\$QG	\$YG	\$B					
EPD	28	.61	.38	.044	60.58	37.47	33.93	33.77	.16	97.40					
ACC	.05	.05	.05	.05											

Vista Farms Cattle Co.LLC.



EXAR Advance 6879
 ★★★★★ *BALANCED TRAIT, TERMINAL, CALVING EASE, CARCASS MERIT*

G A R Progress
 Basin Advance 3134
 Basin O Lass 1663

Lot 31

Breed: ANGUS
 Calved: 9/12/2016
 Tattoo: 6879
 Reg. # : 18586519

A A R Ten X 7008 S A
 EXAR Rita 3367
 EXAR Rita 3530

BW	Adj. WW	WW Ratio	Adj. YW	YW Ratio	Adj. IMF	IMF Ratio	Adj. REA	REA Ratio							
71	682	100	1016												
	CED	BW	WW	YW	RADG	DMI	YH	SC	Doc	HP	CEM	Milk	MW	MH	\$EN
EPD	10	.7	65	117	.22	.58	.5	.79	15	5.7	7	32	35	.4	-19.32
ACC	.05	.05	.05	.05	.05	.05	.05	.05	.05	.05	.05	.05	.05	.05	
	CW	Marb	RE	Fat	\$W	\$F	\$G	\$QG	\$YG	\$B					
EPD	44	1.06	.66	.012	75.15	77.55	50.28	45.64	4.64	149.35					
ACC	.05	.05	.05	.05											

Vista Farms Cattle Co.LLC.



EXAR Advance 6907
 ★★★★★ *BALANCED TRAIT, TERMINAL, CALVING EASE*

G A R Progress
 Basin Advance 3134
 Basin O Lass 1663

Lot 32

Breed: ANGUS
 Calved: 9/13/2016
 Tattoo: 6907
 Reg. # : 18575571

Connealy Consensus 7229
 EXAR Joy 2607
 Basin Joy 566T

BW	Adj. WW	WW Ratio	Adj. YW	YW Ratio	Adj. IMF	IMF Ratio	Adj. REA	REA Ratio							
76	647	97	994												
	CED	BW	WW	YW	RADG	DMI	YH	SC	Doc	HP	CEM	Milk	MW	MH	\$EN
EPD	9	1.5	63	103	.15	.59	.2	.71	10	5.9	7	32	22	.4	-20.28
ACC	.05	.35	.31	.24	.05	.05	.05	.05	.05	.05	.05	.13	.05	.05	
	CW	Marb	RE	Fat	\$W	\$F	\$G	\$QG	\$YG	\$B					
EPD	38	.98	.45	.026	69.75	52.71	45.29	43.90	1.39	128.36					
ACC	.05	.05	.05	.05											

Vista Farms Cattle Co.LLC.



EXAR It All Counts 6989
 ★★★★★ *BALANCED TRAIT, CALVING EASE, CARCASS MERIT*

Connealy Impression
 EXAR It All Counts 2219
 KCS Precision 8531

Lot 33

Breed: ANGUS
 Calved: 9/30/2016
 Tattoo: 6989
 Reg. # : 18582818

S A V Brilliance 8077
 EXAR Elba 1282
 Whitestone Elba X079

BW	Adj. WW	WW Ratio	Adj. YW	YW Ratio	Adj. IMF	IMF Ratio	Adj. REA	REA Ratio							
69	651	109	896												
	CED	BW	WW	YW	RADG	DMI	YH	SC	Doc	HP	CEM	Milk	MW	MH	\$EN
EPD	8	.7	49	84	.19	.18	.1	.28	6	8.1	10	28	-5	-.1	.637
ACC	.22	.35	.30	.22	.05	.05	.05	.05	.05	.05	.12	.14	.05	.05	
	CW	Marb	RE	Fat	\$W	\$F	\$G	\$QG	\$YG	\$B					
EPD	28	.71	.64	.003	54.28	37.08	45.16	36.96	8.20	111.71					
ACC	.05	.05	.05	.05											

Punkin Ridge Herefords



PR DOMINIC D02



BALANCED TRAIT, CALVING EASE

Breed: HEREFORD
 Calved: 03/01/2016
 Tattoo: PRD02
 Reg. # : 43750331

KAGS SCHOLARSHIP S44 ET
 PR SHOWOUT Y677
 P. R. 03P MARY S37

WVPHZD BOOMIN VIC 46B 302
 WVPH 302 VALICE G28 X037
 JLHMS VICTOR C048 G28

Lot 34

BW	Adj. WW	WW Ratio	Adj. YW	YW Ratio	%IMF	IMF Ratio	REA	REA Ratio		
79	601		1050							
	CE	BW	WW	YW	MM	MG	MCE	MCW	Udder	Teat
EPD	-2.5	4.9	50	79	19	44	-1/5	94	1.04	1.01
ACC	.03	.34	.18	.17	.08		.03	.12	P	P
	SC	CW	REA	Fat	MARB	BMI	CEZ	BII	CHB	
EPD	0.7	61	0.49	-0.004	-0.02	\$14	\$11	\$14	\$22	
ACC	.03	.12	.05	.03	.03					

Punkin Ridge Herefords



PR DAMON D13



BALANCED TRAIT, CALVING EASE

Breed: HEREFORD
 Calved: 05/06/2016
 Tattoo: PRD13
 Reg. # : 43750345

KAGS SCHOLARSHIP S44 ET
 PR SHOWOUT Y677
 P. R. 03P MARY S37

WVPH 6022 LIL NECH 6P U022
 WVPH U022 VIRGINA U803 X032
 WVPH 302 STANLEY 337 U803

Lot 35

BW	Adj. WW	WW Ratio	Adj. YW	YW Ratio	%IMF	IMF Ratio	REA	REA Ratio		
80	585		980							
	CE	BW	WW	YW	MM	MG	MCE	MCW	Udder	Teat
EPD	-2.7	5.2	55	84	18	46	-1.0	99	0.96	0.92
ACC	.02	.28	.16	.16	.07		.02	.11	P	P
	SC	CW	REA	Fat	MARB	BMI	CEZ	BII	CHB	
EPD	0.6	64	0.53	-0.009	-0.02	\$14	\$10	\$13	\$24	
ACC	.02	.12	.04	.03	.02					

Ethan Hodges



EWH COLA 42C



BALANCED TRAIT, CALVING EASE

Breed: LIMOUSIN
 Calved: 09/26/2015
 Tattoo: EWHS 42C
 Reg. # : NPM2117152

WULFS XTRACTOR X233X
 WZRK ATLAS 8012A
 WZRK MISS NASCAR 8012U

EXLR REVIEW 7153R
 RVDR ULTRA RED 849U
 EXG NORMA 27N RVDR

Lot 36

BW	Adj. WW	WW Ratio	Adj. YW	YW Ratio	Adj. IMF	IMF Ratio	Adj. REA	REA Ratio	
82	667		1163						
	CED	BW	WW	YW	MK	CEM	SC	ST	DOC
EPD	7	2.0	61	90	32	8	.40	8	28
ACC	.19	.21	.18	.19	.15	.16	.13	.12	.08
	CW	REA	YG	MARB	\$MTI				
EPD	26	.47	-0.25	-0.23	42.33				
C	.17	.12	.10	.15					

Ethan Hodges



EWH CRUISE 78C



BALANCED TRAIT, CALVING EASE,
CARCASS MERIT

SITZ UPWARD 307R
EXAR UPSHOT 0562B
EXAR BARBARA T020

Lot 37

Breed: LIMFLEX
Calved: 12/03/2016
Tattoo: EWHS 78C
Reg. # : LFM2117159

DHVO DEUCE 132R
EWH ALEXIS 13A
EF UNBELIEVABLE

BW	Adj. WW	WW Ratio	Adj. YW	YW Ratio	Adj. IMF	IMF Ratio	Adj. REA	REA Ratio	
80	660		1156						
	CED	BW	WW	YW	MK	CEM	SC	ST	DOC
EPD	9	1.8	66	105	28	4	1.23	8	20
ACC	.30	.32	.25	.24	.23	.24	.16	.12	.13
	CW	REA	YG	MARB	\$MTI				
EPD	35	1.02	-0.23	.29	62.46				
ACC	.21	.12	.13	.13					

FWH Farms



EWH COLT 31C



BALANCED TRAIT, CALVING EASE

MYTTY IN FOCUS
EWH POWER FOCUS 44X
EWHS PHYLLIS 19U

Lot 38

Breed: LIMFLEX
Calved: 09/08/2015
Tattoo: FWHS 31C
Reg. # : LFM2115389

MYTTY IN FOCUS
RVDR ULTRA AMY 2823U
EXG BLACK RAVEN 860N RVDR

BW	Adj. WW	WW Ratio	Adj. YW	YW Ratio	Adj. IMF	IMF Ratio	Adj. REA	REA Ratio	
81	677		1212						
	CED	BW	WW	YW	MK	CEM	SC	ST	DOC
EPD	12	0.4	62	97	21	9	1.38	7	20
ACC	.15	.17	.13	.13	.11	.11	.10	.14	.09
	CW	REA	YG	MARB	\$MTI				
EPD	27	.12	-0.03	0.44	65.09				
ACC	.12	.08	.08	.08					

FWH Farms



FWH CARTER 49C

Breed: LIMFLEX
Calved: 10/18/2015
Tattoo: FWHS 49C
Reg. # : LFM2115393

LESF ASPHALT 9N
EWHS 38 SPECIAL 38S
FWHS DAISY 20P

Lot 39

BR MIDLAND
MONARCH BELL SARA R628
FAIRVIEW BELL SARA 6085

BW	Adj. WW	WW Ratio	Adj. YW	YW Ratio	Adj. IMF	IMF Ratio	Adj. REA	REA Ratio	
80	615		1185						
	CED	BW	WW	YW	MK	CEM	SC	ST	DOC
EPD	8	1.2	48	72	22	6	0.85	1	3
ACC	.27	.29	.22	.22	.19	.20	.08	.07	.10
	CW	REA	YG	MARB	\$MTI				
EPD	15	.10	-0.10	.19	52.37				
ACC	.19	.07	.09	.07					

Vista Farms Cattle Co.LLC.



Lot 40

EXAR Primrose 3716

Breed: ANGUS
 Calved: 10/02/2016
 Tattoo: 3716
 Reg. #: 18612929

A A R Ten X 7008 S A
 EXAR Resistol 3710B
 Sitz Henrietta Pride 643T

Connealy Consensus 7229
 EXAR Primrose 2285
 Exar Primrose 81186

BW	Adj. WW	WW Ratio	Adj. YW	YW Ratio	Adj. IMF	IMF Ratio	Adj. REA	REA Ratio							
CED	BW	WW	YW	RADG	DMI	YH	SC	Doc	HP	CEM	Milk	MW	MH	\$EN	
EPD	11	.3	53	104	.20	.80	.5	2.03	19	10.7	13	30	21	.4	-11.75
ACC	.05	.05	.05	.05	.05	.05	.05	.05	.05	.05	.05	.05	.05	.05	
CW	Marb	RE	Fat	\$W	\$F	\$G	\$QG	\$YG	\$B						
EPD	40	.69	.68	.007	60.30	57.22	42.55	36.38	6.17	126.68					
ACC	.05	.05	.05	.05											

Vista Farms Cattle Co.LLC.

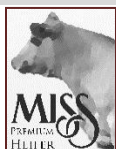

Lot 41

EXAR Barbaramere 3836

Breed: ANGUS
 Calved: 10/05/2016
 Tattoo: 3836
 Reg. #: 18612932

A A R Ten X 7008 S A
 EXAR Commandment 4096B
 EXAR Rita 0953

EXAR 263C
 EXAR Barbaramere 1233
 RR Barbaramere 5020

BW	Adj. WW	WW Ratio	Adj. YW	YW Ratio	Adj. IMF	IMF Ratio	Adj. REA	REA Ratio							
CED	BW	WW	YW	RADG	DMI	YH	SC	Doc	HP	CEM	Milk	MW	MH	\$EN	
EPD	6	.4	54	97	.17	.36	.5	.59	6	12.7	11	27	56	.7	-11.39
ACC	.05	.05	.05	.05	.05	.05	.05	.05	.05	.05	.05	.05	.05	.05	
CW	Marb	RE	Fat	\$W	\$F	\$G	\$QG	\$YG	\$B						
EPD	33	.56	.36	.033	55.24	53.02	32.26	32.01	.25	109.32					
ACC	.05	.05	.05	.05											

Vista Farms Cattle Co.LLC.

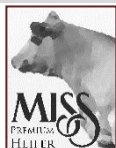

Lot 42

EXAR Pride 3996

Breed: ANGUS
 Calved: 10/09/2016
 Tattoo: 3996
 Reg. #: 18612935

EXAR Denver 2002B
 EXAR EXclusive 4016B
 EXAR Forever Lady 6031

Summitcrest Complete 1P55
 Monarch Pride Y189
 Monarch Pride U224

BW	Adj. WW	WW Ratio	Adj. YW	YW Ratio	Adj. IMF	IMF Ratio	Adj. REA	REA Ratio							
CED	BW	WW	YW	RADG	DMI	YH	SC	Doc	HP	CEM	Milk	MW	MH	\$EN	
EPD	11	.5	48	88	.20	.11	.4	1.11	11	10.9	12	35	25	.5	-15.66
ACC	.05	.05	.05	.05	.05	.05	.05	.05	.05	.05	.05	.05	.05	.05	
CW	Marb	RE	Fat	\$W	\$F	\$G	\$QG	\$YG	\$B						
EPD	28	.80	.60	.005	59.36	46.33	46.93	39.42	7.51	116.36					
ACC	.05	.05	.05	.05											

Vista Farms Cattle Co.LLC.



Lot 43

EXAR Christy 4016

Breed: ANGUS
 Calved: 10/09/2016
 Tattoo: 4016
 Reg. # : 18612936

EXAR Denver 2002B
 EXAR Rest Easy 4701B
 Basin Joy 6278

A A R Ten X 7008 S A
 EXAR Christy 3164
 EXAR Christy 1254

BW	Adj. WW	WW Ratio	Adj. YW	YW Ratio	Adj. IMF	IMF Ratio	Adj. REA	REA Ratio							
EPD	9	.2	54	96	.18	.45	.4	1.04	7	11.6	11	29	64	.5	-14.74
ACC	.05	.05	.05	.05	.05	.05	.05	.05	.05	.05	.05	.05	.05	.05	

CED	BW	WW	YW	RADG	DMI	YH	SC	Doc	HP	CEM	Milk	MW	MH	\$EN	
EPD	8	.6	65	113	.20	.57	.2	.40	21	7.8	6	26	22	.4	-8.42
ACC	.05	.05	.05	.05	.05	.05	.05	.05	.05	.05	.05	.05	.05	.05	

CW	Marb	RE	Fat	\$W	\$F	\$G	\$QG	\$YG	\$B	
EPD	26	.59	.45	0	56.72	49.29	39.64	33.05	6.59	99.49
ACC	.05	.05	.05	.05						

Vista Farms Cattle Co.LLC.



Lot 44

EXAR Miss Sunset 4236

Breed: ANGUS
 Calved: 10/10/2016
 Tattoo: 4236
 Reg. # : 18625421

G A R Progress
 Basin Advance 3134
 Basin O Lass 1663

Connealy Consensus 7229
 EXAR Miss Sunset 2269
 EXAR Miss Sunset 0991

BW	Adj. WW	WW Ratio	Adj. YW	YW Ratio	Adj. IMF	IMF Ratio	Adj. REA	REA Ratio							
EPD	8	.6	65	113	.20	.57	.2	.40	21	7.8	6	26	22	.4	-8.42
ACC	.05	.05	.05	.05	.05	.05	.05	.05	.05	.05	.05	.05	.05	.05	

CED	BW	WW	YW	RADG	DMI	YH	SC	Doc	HP	CEM	Milk	MW	MH	\$EN
EPD	44	.91	.57	.034	72.68	70.22	43.12	42.35	.77	140.97				
ACC	.05	.05	.05	.05										

Vista Farms Cattle Co.LLC.



Lot 45

EXAR Erica 4296

Breed: ANGUS
 Calved: 10/11/2016
 Tattoo: 4296
 Reg. # : 18612942

Baldrige Waylon W34
 EXAR Robust 4751B
 EXAR Blackcap 0211

S A V Bismarck 5682
 Vista Erica 0082
 HCC 6807 Elgas Erica 5268

BW	Adj. WW	WW Ratio	Adj. YW	YW Ratio	Adj. IMF	IMF Ratio	Adj. REA	REA Ratio							
EPD	6	1.7	61	110	.28	.24	.5	.93	16	11.6	9	19	26	.4	.36
ACC	.05	.05	.05	.05	.05	.05	.05	.05	.05	.05	.05	.05	.05	.05	

CED	BW	WW	YW	RADG	DMI	YH	SC	Doc	HP	CEM	Milk	MW	MH	\$EN
EPD	51	.36	.77	-.027	56.93	74.52	32.58	23.87	8.71	148.42				
ACC	.05	.05	.05	.05										

Vista Farms Cattle Co.LLC.



Lot 46

EXAR Forever Lady 4436

Breed: ANGUS
 Calved: 10/12/2016
 Tattoo: 4436V
 Reg. # : 18618963

EXAR Upshot 0562B
 EXAR Denver 2002B
 Exar Royal Lass 1067

21AR Roundup 7005
 EXAR Forever Lady 1031
 EXAR Forever Lady 5329

BW	Adj. WW	WW Ratio	Adj. YW	YW Ratio	Adj. IMF	IMF Ratio	Adj. REA	REA Ratio							
CED	BW	WW	YW	RADG	DMI	YH	SC	Doc	HP	CEM	Milk	MW	MH	\$EN	
EPD	9	2.4	57	102	.20	.44	.4	.44	9	11.7	10	20	22	.3	1.59
ACC	.05	.05	.05	.05	.05	.05	.05	.05	.05	.05	.05	.05	.05	.05	
CW	Marb	RE	Fat	\$W	\$F	\$G	\$QG	\$YG	\$B						
EPD	33	.61	.78	.010	52.00	58.32	42.04	33.77	8.27	118.73					
ACC	.05	.05	.05	.05											

Vista Farms Cattle Co.LLC.



Lot 47

EXAR Rita 4776

Breed: ANGUS
 Calved: 10/16/2016
 Tattoo: 4776
 Reg. # : 18612952

EXAR Denver 2002B
 EXAR Energizer 4703B
 Basin Lucy W213

S A V Momentum 9274
 EXAR Rita 1275
 Britt Rita 8T

BW	Adj. WW	WW Ratio	Adj. YW	YW Ratio	Adj. IMF	IMF Ratio	Adj. REA	REA Ratio							
CED	BW	WW	YW	RADG	DMI	YH	SC	Doc	HP	CEM	Milk	MW	MH	\$EN	
EPD	10	1.4	59	104	.20	.24	.7	1.16	12	8.9	10	28	31	.5	-10.69
ACC	.05	.05	.05	.05	.05	.05	.05	.05	.05	.05	.05	.05	.05	.05	
CW	Marb	RE	Fat	\$W	\$F	\$G	\$QG	\$YG	\$B						
EPD	37	.66	.18	.014	64.41	64.82	30.80	35.41	-4.61	120.24					
ACC	.05	.05	.05	.05											

Vista Farms Cattle Co.LLC.



Lot 48

EXAR Princess 6471

Breed: ANGUS
 Calved: 07/15/2016
 Tattoo: 6471X
 Reg. # : 18527234

A A R Ten X 7008 S A
 EXAR EZX 3772B
 Basin Joy 6278

Connealy Right Answer 746
 EXAR Princess 2040
 EXAR Princess 0146

BW	Adj. WW	WW Ratio	Adj. YW	YW Ratio	Adj. IMF	IMF Ratio	Adj. REA	REA Ratio							
CED	BW	WW	YW	RADG	DMI	YH	SC	Doc	HP	CEM	Milk	MW	MH	\$EN	
EPD	14	-.2	45	88	.20	.54	.3	1.01	22	11.5	15	23	44	.3	-4.27
ACC	.05	.37	.33	.25	.05	.05	.05	.05	.05	.05	.16	.05	.05	.05	
CW	Marb	RE	Fat	\$W	\$F	\$G	\$QG	\$YG	\$B						
EPD	26	.40	.35	.005	40.01	39.27	30.40	25.58	4.82	86.77					
ACC	.05	.05	.05	.05											

Vista Farms Cattle Co.LLC.



Lot 49

EXAR Joy 6637

Breed: ANGUS
 Calved: 08/13/2016
 Tattoo: 6637X
 Reg. # : 18555958

EXAR Denver 2002B
 EXAR EXclusive 4016B
 EXAR Forever Lady 6031

Connealy Impression
 EXAR Joy 5821
 Basin Joy 566T

BW	Adj. WW	WW Ratio	Adj. YW	YW Ratio	Adj. IMF	IMF Ratio	Adj. REA	REA Ratio							
CED	BW	WW	YW	RADG	DMI	YH	SC	Doc	HP	CEM	Milk	MW	MH	\$EN	
EPD	12	.2	57	100	.22	.29	.5	1.16	7	10.9	14	23	18	.5	-7.39
ACC	.05	.37	.32	.23	.05	.05	.05	.05	.05	.05	.12	.05	.05		
CW	Marb	RE	Fat	\$W	\$F	\$G	\$QG	\$YG	\$B						
EPD	34	.50	.54	.003	55.06	57.85	35.77	29.79	5.98	117.00					
ACC	.05	.05	.05												

Vista Farms Cattle Co.LLC.



Lot 50

EXAR Lucy 6657

Breed: ANGUS
 Calved: 08/16/2016
 Tattoo: 6657
 Reg. # : 18570378

S A V Final Answer 0035
 K C F Bennett Absolute
 Thomas Miss Lucy 5152

EXAR Comanchero 1022B
 EXAR Lucy 3319
 Basin Lucy 6975

BW	Adj. WW	WW Ratio	Adj. YW	YW Ratio	Adj. IMF	IMF Ratio	Adj. REA	REA Ratio							
CED	BW	WW	YW	RADG	DMI	YH	SC	Doc	HP	CEM	Milk	MW	MH	\$EN	
EPD	9	1.1	55	99	.26	.01	.2	1.52	14	9.0	7	22	26	.1	-5.86
ACC	.05	.35	.31	.24	.05	.05	.05	.05	.05	.05	.19	.05	.05		
CW	Marb	RE	Fat	\$W	\$F	\$G	\$QG	\$YG	\$B						
EPD	44	.54	.69	.020	49.75	63.39	35.43	31.25	4.18	141.73					
ACC	.05	.05	.05												

Vista Farms Cattle Co.LLC.



Lot 51

EXAR Lucy 6659

Breed: ANGUS
 Calved: 08/16/2016
 Tattoo: 6659X
 Reg. # : 18557794

EXAR Upshot 0562B
 EXAR Denver 2002B
 Exar Royal Lass 1067

Connealy Consensus 7229
 PF 7229 Lucy 2555
 EXAR Lucy 0905

BW	Adj. WW	WW Ratio	Adj. YW	YW Ratio	Adj. IMF	IMF Ratio	Adj. REA	REA Ratio							
CED	BW	WW	YW	RADG	DMI	YH	SC	Doc	HP	CEM	Milk	MW	MH	\$EN	
EPD	7	1.1	64	110	.22	.51	.6	.83	12	12.2	11	28	37	.7	-18.58
ACC	.05	.35	.31	.23	.05	.05	.05	.05	.05	.05	.20	.05	.05		
CW	Marb	RE	Fat	\$W	\$F	\$G	\$QG	\$YG	\$B						
EPD	41	.78	.51	-.002	64.71	66.61	43.65	38.84	4.81	136.40					
ACC	.05	.05	.05												

Vista Farms Cattle Co.LLC.



Lot 52

EXAR Rita 6739

Breed: ANGUS
 Calved: 09/02/2016
 Tattoo: 6739
 Reg. # : 18586439

EXAR Upshot 0562B
 EXAR Denver 2002B
 Exar Royal Lass 1067

Connealy Impression
 EXAR Rita 3153
 EXAR Rita 1176

BW	Adj. WW	WW Ratio	Adj. YW	YW Ratio	Adj. IMF	IMF Ratio	Adj. REA	REA Ratio							
CED	BW	WW	YW	RADG	DMI	YH	SC	Doc	HP	CEM	Milk	MW	MH	\$EN	
EPD	10	2.4	65	113	.20	.50	.7	1.01	6	11.4	13	24	48	.6	-15.20
ACC	.05	.36	.31	.24	.05	.05	.05	.05	.05	.05	.19	.05	.05		
CW	Marb	RE	Fat	\$W	\$F	\$G	\$QG	\$YG	\$B						
EPD	34	.62	.57	.005	56.81	71.71	40.21	34.10	6.11	120.65					
ACC	.05	.05	.05												

Vista Farms Cattle Co.LLC.



Lot 53

EXAR Miss Wix 6755

Breed: ANGUS
 Calved: 09/03/2016
 Tattoo: 6755
 Reg. # : 18582788

Connealy Impression
 EXAR It All Counts 2219
 KCS Precision 8531

Hoover Dam
 EXAR Miss Wix 308
 BE Miss Wix 014

BW	Adj. WW	WW Ratio	Adj. YW	YW Ratio	Adj. IMF	IMF Ratio	Adj. REA	REA Ratio							
CED	BW	WW	YW	RADG	DMI	YH	SC	Doc	HP	CEM	Milk	MW	MH	\$EN	
EPD	6	.7	43	77	.20	.09	.2	.66	14	9.5	9	25	9	0	-.91
ACC	.24	.35	.30	.22	.05	.05	.05	.05	.05	.13	.13	.05	.05		
CW	Marb	RE	Fat	\$W	\$F	\$G	\$QG	\$YG	\$B						
EPD	29	.80	.61	-.014	43.45	30.84	48.75	39.42	9.33	118.06					
ACC	.05	.05	.05												

Vista Farms Cattle Co.LLC.

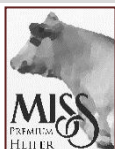

Lot 54

EXAR Joy 6763

Breed: ANGUS
 Calved: 09/04/2016
 Tattoo: 6763X
 Reg. # : 18580919

G A R Progress
 Basin Advance 3134
 Basin O Lass 1663

Connealy Consensus 7229
 EXAR Joy 2607
 Basin Joy 566T

BW	Adj. WW	WW Ratio	Adj. YW	YW Ratio	Adj. IMF	IMF Ratio	Adj. REA	REA Ratio							
CED	BW	WW	YW	RADG	DMI	YH	SC	Doc	HP	CEM	Milk	MW	MH	\$EN	
EPD	9	.9	66	107	.15	.59	.2	.72	10	5.9	8	32	22	.4	-21.74
ACC	.05	.34	.31	.24	.05	.05	.05	.05	.05	.05	.13	.05	.05		
CW	Marb	RE	Fat	\$W	\$F	\$G	\$QG	\$YG	\$B						
EPD	38	.99	.46	.025	73.93	57.91	45.80	44.15	1.65	129.77					
ACC	.05	.05	.05												

Vista Farms Cattle Co.LLC.



Lot 55

EXAR Patricia 6773

Breed: ANGUS
 Calved: 09/05/2016
 Tattoo: 6773
 Reg. # : 18586426

EXAR Upshot 0562B
 EXAR Denver 2002B
 Exar Royal Lass 1067

A A R Ten X 7008 S A
 EXAR Patricia 3506
 Thomas Patricia 8346

BW	Adj. WW	WW Ratio	Adj. YW	YW Ratio	Adj. IMF	IMF Ratio	Adj. REA	REA Ratio							
CED	BW	WW	YW	RADG	DMI	YH	SC	Doc	HP	CEM	Milk	MW	MH	\$EN	
EPD	6	2.1	59	102	.22	.30	.5	.77	3	11.4	11	25	38	.5	-11.76
ACC	.25	.36	.31	.24	.05	.05	.05	.05	.05	.20	.20	.05	.05		
CW	Marb	RE	Fat	\$W	\$F	\$G	\$QG	\$YG	\$B						
EPD	36	.73	.61	.004	54.30	59.88	43.78	37.46	6.32	129.28					
ACC	.05	.05	.05												

Vista Farms Cattle Co.LLC.



Lot 56

EXAR Candace 6815

Breed: ANGUS
 Calved: 09/08/2016
 Tattoo: 6815
 Reg. # : 18586529

EXAR Denver 2002B
 EXAR PowerSource 4723B
 EXAR Lucy 2944

Connealy Impression
 EXAR Candace 3812
 EXAR Candace 939

BW	Adj. WW	WW Ratio	Adj. YW	YW Ratio	Adj. IMF	IMF Ratio	Adj. REA	REA Ratio							
CED	BW	WW	YW	RADG	DMI	YH	SC	Doc	HP	CEM	Milk	MW	MH	\$EN	
EPD	9	.8	57	93	.19	.22	.4	.81	5	13.5	11	22	25	.3	-3.74
ACC	.19	.35	.31	.22	.05	.05	.05	.05	.05	.11	.12	.05	.05		
CW	Marb	RE	Fat	\$W	\$F	\$G	\$QG	\$YG	\$B						
EPD	30	.77	.64	-.077	55.45	46.69	47.49	38.62	8.87	119.42					
ACC	.05	.05	.05												

Vista Farms Cattle Co.LLC.



Lot 57

EXAR Joy 6845

Breed: ANGUS
 Calved: 09/10/2016
 Tattoo: 6845
 Reg. # : 18582799

Baldrige Waylon W34
 EXAR Untapped 4710B
 Basin Joy 6278

EXAR Comanchero 1022B
 EXAR Joy3302
 Basin Joy 566T

BW	Adj. WW	WW Ratio	Adj. YW	YW Ratio	Adj. IMF	IMF Ratio	Adj. REA	REA Ratio							
CED	BW	WW	YW	RADG	DMI	YH	SC	Doc	HP	CEM	Milk	MW	MH	\$EN	
EPD	14	-.2	48	86	.12	.36	.1	.89	15	10.6	13	32	12	.2	-8.87
ACC	.05	.05	.05	.05	.05	.05	.05	.05	.05	.05	.05	.05	.05		
CW	Marb	RE	Fat	\$W	\$F	\$G	\$QG	\$YG	\$B						
EPD	28	.61	.38	.044	60.58	37.47	33.93	33.77	.16	97.40					
ACC	.05	.05	.05												

Vista Farms Cattle Co.LLC.



Lot 58

EXAR Lucy 6855

Breed: ANGUS
 Calved: 09/11/2016
 Tattoo: 6855
 Reg. # : 18586504

A A R Ten X 7008 S A
 EXAR EZX 3772B
 Basin Joy 6278
 EXAR Upshot 0562B
 EXAR Lucy 3116
 EXAR Lucy 1386

BW	Adj. WW	WW Ratio	Adj. YW	YW Ratio	Adj. IMF	IMF Ratio	Adj. REA	REA Ratio							
CED	BW	WW	YW	RADG	DMI	YH	SC	Doc	HP	CEM	Milk	MW	MH	\$EN	
EPD	7	1.8	55	101	.23	.39	.5	1.25	17	11.2	11	19	38	.4	.65
ACC	.05	.05	.05	.05	.05	.05	.05	.05	.05	.05	.05	.05	.05	.05	
CW	Marb	RE	Fat	\$W	\$F	\$G	\$QG	\$YG	\$B						
EPD	37	.73	.56	.013	47.58	58.97	42.04	37.46	4.58	127.73					
ACC	.05	.05	.05												

Vista Farms Cattle Co.LLC.



Lot 59

EXAR Forever Lady 6903

Breed: ANGUS
 Calved: 09/11/2016
 Tattoo: 6903
 Reg. # : 18582803

Connealy Impression
 EXAR It All Counts 2219
 KCS Precision 8531
 Rito 6EM3 of 4L1 Emblazon
 EXAR Forever Lady 2183
 Sandpoint Forever Lady 7969

BW	Adj. WW	WW Ratio	Adj. YW	YW Ratio	Adj. IMF	IMF Ratio	Adj. REA	REA Ratio							
CED	BW	WW	YW	RADG	DMI	YH	SC	Doc	HP	CEM	Milk	MW	MH	\$EN	
EPD	10	-.6	53	82	.16	-.07	.1	-.29	11	6.6	10	18	17	.1	5.83
ACC	.23	.35	.31	.22	.05	.05	.05	.05	.05	.05	.14	.14	.05	.05	
CW	Marb	RE	Fat	\$W	\$F	\$G	\$QG	\$YG	\$B						
EPD	23	.64	.50	.020	51.56	36.19	40.37	34.74	5.63	100.70					
ACC	.05	.05	.05	.05											

Megehee Cattle Company



Service Sires of Lots 64-69:

TCF RAPIDREWARD 28C (Brangus Registration number: R10282301)
 TCF INTEGRITY 45B (Brangus Registration number: R10291988)
 TCF RAPIDREWARD 460B5 (Brangus Registration number: R10279081)
 TCF RAPIDREWARD 546C (Brangus Registration number: R10280461)
Natural Service Dates: 2/27/17-5/20/2017 | Pregnancy Check Date: 10/5/2017

Lot #	Birth Date	Sire Breed	Dam Breed	Expected Due Date
60	Feb/March 2015	Brangus	BNx	February 2018
61	Feb/March 2015	Brangus	BNx	February 2018
62	Feb/March 2015	Brangus	BNx	February 2018
63	Feb/March 2015	Brangus	BNx	February 2018
64	Feb/March 2015	Brangus	BNx	February 2018
65	Feb/March 2015	Brangus	BNx	February 2018



Service Sires of Lots 43-63:

GW National 367C (Angus Registration number: 17550921)

LL Upward 1247 (Simmental Registration number: 2954740)

Natural Service Dates: 2/27/17-5/20/2017

Pregnancy Check Date: 5/23/2017, will be checked again within 2 weeks of sale

Lot #	Birth Date	Sire Breed	Dam Breed	Expected Due Date
66	Jan/Feb 2016	SimAngus	ANx	December 2017
67	Jan/Feb 2016	SimAngus	ANx	December 2017
68	Jan/Feb 2016	SimAngus	ANx	December 2017
69	Jan/Feb 2016	SimAngus	ANx	December 2017
70	Jan/Feb 2016	SimAngus	ANx	December 2017
71	Jan/Feb 2016	Angus	ANx	December 2017
72	Jan/Feb 2016	Angus	ANx	December 2017
73	Jan/Feb 2016	Angus	ANx	December 2017
74	Jan/Feb 2016	Angus	ANx	December 2017
75	Jan/Feb 2016	Angus	ANx	December 2017
76	Jan/Feb 2016	Angus	ANx	December 2017
77	Jan/Feb 2016	Gelbvieh	ANx	December 2017
78	Jan/Feb 2016	Gelbvieh	ANx	December 2017
79	Jan/Feb 2016	Gelbvieh	ANx	December 2017
80	Jan/Feb 2016	Gelbvieh	ANx	December 2017
81	Jan/Feb 2016	Gelbvieh	ANx	December 2017
82	Jan/Feb 2016	Gelbvieh	ANx	December 2017
83	Jan/Feb 2016	Gelbvieh	ANx	December 2017
84	Jan/Feb 2016	Gelbvieh	ANx	December 2017
85	Jan/Feb 2016	Gelbvieh	ANx	December 2017
86	Jan/Feb 2016	Gelbvieh	ANx	December 2017



MISSISSIPPI STATE
UNIVERSITY™

EXTENSION

[EXTENSION.MSSTATE.EDU/BEEF](https://extension.msstate.edu/beef)

We are an equal opportunity employer, and all qualified applicants will receive consideration for employment without regard to race, color, religion, sex, national origin, disability status, protected veteran status, or any other characteristic protected by law.