

TWO TRADITIONS OF EXCELLENCE,
ONE PREMIER BULL SOURCE

2017 Spring Bull Sale

March 2, 2017 - 12:00 P.M. Noon

Hinds Community College Sales Arena | Raymond, MS



For more information visit extension.msstate.edu/beef

Mississippi BCIA Annual Meeting
Wednesday, March 1, 2017, 6:00 p.m.
Includes dinner & educational program



KENNY BANES - (601) 857-3351

M I S S I S S I P P I

BCIA

BEEF CATTLE IMPROVEMENT ASSOCIATION

DR. BRANDI KARISCH - (662) 325-7465

COBIE RUTHERFORD - (662) 325-4344

Hinds Community College Bull Test
Mississippi Beef Cattle Improvement Association

2017 Spring Bull Sale

Thursday, March 2, 2017 • 12:00 Noon
Hinds Community College
1310 Seven Springs Road, Raymond, MS

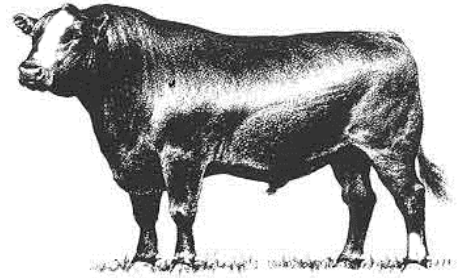

MISSISSIPPI STATE UNIVERSITY™
EXTENSION

Dear Cattle Producers:

The Hinds Community College Bull Test and Mississippi Beef Cattle Improvement Association cattle marketing partnership is a proven source for breeding cattle that build profits. In today's cattle market, the payoffs from using quality herd sires make acquiring high quality genetics a must for producers.

We recognize that quality bulls are essential to producing profitable calf crops. Time and time again our bull buyers cite the breed leading genetics, environmental adaptability, freight, and customer service advantages of purchasing bulls raised in Mississippi. All bulls in our spring sale are screened for structure, disposition, and performance and are guaranteed as breeders. These bulls have passed breeding soundness examinations, met minimum growth and scrotal circumference requirements, and represent quality genetics.

As an added attraction, the Mississippi BCIA will host its annual membership meeting at the sale site starting at 6:00 p.m. on Wednesday, March 1, 2017. Dow AgroSciences will sponsor the meal and provide the educational program. Attendees will also have an opportunity to view the sale cattle. The supper and program are open to the public. Please RSVP to Mari Quinn at 662-325-3516 or m.quinn@msstate.edu if you plan to attend the Wednesday evening activities.

Hinds Bull Test personnel, BCIA members, breeders, and Extension personnel will be glad to assist you in selecting herd sires that will work well for your operation. We look forward to seeing you at the sale on March 2.

Sincerely,

Kenny Baner

Hinds Bull Test Manager

Brandi B. Karisch

Extension Beef Cattle Specialist

Cooperative Extension Service. Mississippi State University
Box 9815 · Mississippi State, MS 39762-9815 · Office (662) 325-7465 · Fax (662) 325-8873
Mississippi State University, United States Department of Agriculture, Counties Cooperating
Mississippi State University does not discriminate on the basis of race, color, religion, national origin, sex, age, disability, or veteran status.

Consignors

- Beane Cattle
- DeSantis Angus LLC
- Diamond S Farm
- Double C Farms
- Fulper Angus Farm
- Gary or Robbie Powell
- GLB Farms
- Graydon Farm
- McMillan Angus
- Mississippi State University Beef Unit
- Monogram Farms
- Phil Slay Farms
- Punkin Ridge Farm
- Shoemaker Angus Farm
- Shoemaker Farm
- Thames Angus Farms
- TPC Farm Property
- Yankee Cutoff Angus Ranch



MISSISSIPPI
BCIA
BEEF CATTLE IMPROVEMENT ASSOCIATION

Consignor Contact Information

Beane Cattle (Angus)

David Beane
3856 Peppertown Road | Fulton, MS 38843
(662) 231 – 0943

DeSantis Angus LLC (Angus)

Andrew DeSantis
31071 Hwy. 50 E | West Point, MS 39773
(662) 295-8723

Diamond S Farm (Angus & SimAngus)

Ricky Sanford
201 Mockingbird Lane | Pike Road, AL 36064
(334) 799-7499

Double C Farms (SimAngus)

Craig Bryson
777 Buyck Road | Titus, AL 36080
(334) – 850-4781

Fulper Angus Farm (Angus)

Chris Fulper
P.O. Box 621 | Booneville, MS 38829
(662) 210 – 4934, (662) 728 – 4394

Gary and Robbie Powell (Angus)

Gary Powell
400 Franks Road | Mantachie, MS 38855
(662) 640 – 1957

GLB Farms (Gelbvieh Balancer)

Billy Sumrall
21 Bethel Road | Monticello, MS 39654
(601) 669-0072, glbbeef@yahoo.com

Graydon Farms (Angus)

Rusty Graydon
975 Fleming Road | Montgomery, AL 36105
(334) 657 – 1408, (334) 281 – 8085

McMillan Angus (Angus)

Will McMillan
108 Pinewood Drive | Newton, MS 39345
(601) 692 – 6020, wmc6466@aol.com

Mississippi State University Beef Unit (Angus & Hereford)

Cody Glenn, Brandi Karisch
Box 9815 | Mississippi State, MS 39762
Cody (601) 508-8689, Brandi (662) 325-7465
cody.glenn@msstate.edu

Monogram Farms (Angus)

Roland Preuss
1614 Ford Road | Terry, MS 39170
(601) 878 – 5896

Phil Slay Farms (Charolais)

Phil Slay
9094 Brushy Creek Road | Crystal Springs, MS 39059
(601) 209 – 6200

Punkin Ridge Farm (Hereford)

Ammon Herring or Taylor Baker
44 Herbert Cutoff Road | Beaumont, MS 39423
(601) 964 – 0534 or (601) 964-1522,
bakertaylor@gmail.com

Shoemaker Angus Farms (Angus)

Earnest Shoemaker
166 Hill Ridge Road | Winnsboro, LA 71295
(318) 722 – 3263

Shoemaker Farms (Angus)

Phillip & Beth Shoemaker
168 Hill Ridge Road | Winnsboro, LA 71295
(318) 235-5424

Thames Angus Farms (Angus)

Tony Thames
187 Carmel New Hope Road | Jayess, MS 39641
(601) 756-1357, thamesfarm@gmail.com

TPC Farm Property (Angus)

Theo Costas & David Knighton
1939 Davis Johnson Drive | Richland, MS 39218
(601) 940-3733, (601) 906-2054, dknighton@yahoo.com

Yankee Cutoff Angus Ranch (Angus)

Crystal or Carl Schossow
18341 Yankee Cutoff Road | Saucier, MS 39574
(228) 326 – 3371, (228) 234-3210, ycarangus@aol.com

Terms, Conditions, and General Sale Information

TERMS: Terms of the sale are cash. Settlements are to be made with the clerk immediately after the conclusion of the auction. The Hinds Community College Bull Test and Mississippi Beef Cattle Improvement Association act as an agent only. The contract is between the buyer and seller.

BIDDING & DISPUTES: All cattle will be sold at public auction to the highest bidder. The auctioneer will settle any disputes concerning bids, and auctioneer decisions will be final.

Auctioneer: Jarvene Shackelford - American Livestock Brokers: H: (662) 837-4904 | Mobile: (662) 837-1776

HEALTH: Health papers from licensed veterinarians accompany cattle to the sale. Health papers will be reissued by a licensed veterinarian at the sale. It is the responsibility of the buyer to know the health restrictions of his/her state and to be aware of the possibility of any subsequent testing of any animals purchased through this sale as required by law.

REGISTRATION: All sale bulls are registered with their respective breed associations. Properly signed certificate of registry transfers will be furnished to the buyers.

BREEDING GUARANTEE: Animals are guaranteed to be without defects, but nothing more.

Bulls: All sale bulls will have documentation of a passed breeding soundness exam, including scrotal measurements within 30 days prior to sale. Scrotal circumference measurement minimums for MBCIA sale bulls are 32 cm for 12–16 month old bulls, 34 cm for 17–23 month old bulls, and 36 cm for 24+ month old bulls. Bulls failing to breed after a trial of six months may be returned to the seller, if in good condition. The seller reserves the right to try said animal for six months, and if he proves to be a breeder, to return him to the buyer at the buyer's expense. If the bull proves to be a non-breeder, a

satisfactory exchange will be made or purchase price refunded.

ANNOUNCEMENTS: Announcements made from the auction block on sale day shall take precedence over information printed in the catalog. It is therefore the buyer's responsibility to pay attention to any such announcements.

PROCESSING FOR SALE: MBCIA cattle are to be delivered to the sale location by 12:00 noon on March 1, 2016 (the day preceding the sale). MBCIA bulls will be weighed, beginning at 1:00 p.m. that day and all cattle will be available for viewing afterwards.

SALE ORDER: Hinds Bull Test bulls will sell first based on an index $(2 \times \text{WDA Ratio} + 1 \times \text{ADG})/3$. Mississippi BCIA bulls will sell immediately following the Hinds Bull Test bulls. The MBCIA index based on the individual bull's score in the following categories will be used to rank bulls for determination of sale order (highest scoring will sell first); CE or BW EPD (max. 5 points), WW EPD (max. 7.5 points), YW EPD (max. 7.5 points), actual scrotal circumference (max. 5 points), WDA (max 15 points), IMF EPD (max. 7.5 points), REA EPD (max. 7.5 points), and visual appraisal (max. 40 points). An additional 5 points will be added to a bull's selection index total if ultrasound body composition scan results are provided.

CATTLE REMOVAL: Cattle purchased will be cared for 24 hours after the conclusion of the sale without charge. Arrangements for removal from grounds must be made by the end of the 24 hours.

LIABILITY: All persons who attend this sale do so at their own risk. The owners and sponsors assume no responsibility, legal or otherwise, for any accidents that may occur.

Explanation of Performance Records

Individual Bull Performance Records

Hinds Test Bulls

<i>BW</i>	<i>Adj. WW</i>	<i>Adj. YW</i>	<i>YW Ratio</i>	<i>Test WDA</i>	<i>WDA Ratio</i>	<i>Test ADG</i>	<i>ADG Ratio</i>
1	2	4	5	6	7	8	9

Mississippi BCIA Bulls

<i>BW</i>	<i>Adj. WW</i>	<i>WW Ratio</i>	<i>Adj. YW</i>	<i>YW Ratio</i>	<i>Adj. IMF</i>	<i>IMF Ratio</i>	<i>Adj. REA</i>	<i>REA Ratio</i>
1	2	3	4	5	10	11	12	13

- 1. Birth Weight** – Actual birth weight.
- 2. Adjusted Weaning Weight** – Weaning weight adjusted to 205 days of age.
- 3. Adjusted Weaning Weight Ratio** – Bull's weaning weight as compared to his contemporary group. Average = 100.
- 4. Adjusted Yearling Weight** – Yearling weight adjusted to 365 days of age.
- 5. Adjusted Yearling Weight Ratio** – Bull's yearling weight as compared to his contemporary group. Average =100.
- 6. Bull Test Weight Per Day of Age** – Final bull test weight divided by bull age in days.
- 7. Bull Test Weight Per Day of Age Ratio** – Bull's weight per day of age at bull test end as compared to his contemporary group. Average =100.
- 8. Bull Test Average Daily Gain** – Average daily gain in pounds per day over the 112-day bull test period.
- 9. Bull Test Average Daily Gain Ratio** – Bull's test average daily gain as compared to his contemporary group. Average =100.
- 10. Adjusted Intramuscular Fat** – Percent intramuscular fat of the ribeye adjusted to 12 months of age.
- 11. Adjusted Intramuscular Fat Ratio** – Bull's adjusted percent intramuscular fat as compared to his contemporary group. Average = 100.
- 12. Adjusted Ribeye Area** – Area of the ribeye in square inches adjusted to 12 months of age.
- 13. Adjusted Ribeye Area Ratio** – Bull's adjusted ribeye area as compared to his contemporary group. Average = 100.

Mississippi BCIA Bull Designations



Bulls meeting certain expected progeny difference (EPD) requirements are noted with one or more of the following designations:

- **Balanced Trait:** should provide moderation for calving ease, growth, and milking ability
- **Terminal:** should produce calves with exceptional growth performance
- **Calving Ease:** should reduce the risk of calving difficulty in females to which a bull is bred
- **Carcass Merit:** should produce calves with good post-weaning growth, ribeye area, and marbling

Expected Progeny Differences

Expected progeny differences are a useful genetic selection tool. They provide predictions of the expected performance of the calves sired by a bull compared to the expected performance of calves sired by other bulls of the same breed. They are calculated as part of national cattle evaluation programs and are based on the performance records of an individual animal, its relatives, and its progeny. Most breed associations publish EPDs on individual animals in sire summaries and searchable Internet databases. Breed associations also publish tables that show where individual animals rank within the breed for specific traits.

Expected progeny differences can be used to make herd genetic improvement in both commercial and seedstock operations. They should be used in conjunction with other selection criteria in a balanced approach to select herd sires with acceptable combinations of economically relevant traits that will complement cow herds and match market targets. Genetic improvement can mean increased weaning weights and growth performance, enhanced reproductive performance and better performance on the rail, all of which can enhance the profitability of a cattle operation. **Printed EPD values are accurate as of 2/1/2017.**

Accuracy Values

Expected progeny differences come with **accuracy values (ACC)** that give an indication of the reliability of the EPDs. Accuracy values help breeders determine the level of uncertainty or risk associated with selection decisions. They are reported as a decimal number between zero and one. Larger values indicate greater accuracy. As more usable performance information becomes available for an animal and its relatives and progeny, the more accurate or reliable its EPDs become. A young, unproven bull with no calves will have lower accuracy EPDs than a proven sire with hundreds of calf records. Regardless of accuracy, EPDs can be directly compared amongst cattle of the same breed.

Spring 2017 EPD Percentile Rankings for Non-Parents

BREED	% RANKING	EPD							
		CE	Birth	Weaning	Yearling	Milk	Scrotal	Marb	REA
ANGUS	TOP 25%	9	0.2	54	96	27	1.15	0.72	0.70
	50%	6	1.3	48	86	24	0.78	0.53	0.51
	75%	3	2.3	42	75	21	0.41	0.37	0.32
CHAROLAIS	TOP 25%	6.0	-0.9	33.3	60.9	12.9	1.0	0.15	0.53
	50%	3.3	0.4	27.4	50.6	8.9	0.8	0.06	0.36
	75%	0.4	1.7	21.4	39.9	5.0	0.6	-0.02	0.21
HEREFORD	TOP 25%	3.0	2	55	90	26	1.1	0.16	0.48
	50%	1.3	3.2	50	81	22	0.9	0.08	0.34
	75%	-0.3	4.3	44	72	18	0.7	0.01	0.21
GELBVIEWH BALANCER	TOP 25%	14	-1.2	74	112	30		0.42	0.59
	50%	12	0.1	67	101	26		0.26	0.44
	75%	9	1.3	61	91	23		0.12	0.30
SIMANGUS	TOP 25%	13.7	-0.9	67	104.9	24.5		0.49	0.82
	50%	10.9	0.5	60	92.6	21.3		0.33	0.68
	75%	8.1	1.9	53	80.3	18.1		0.17	0.54

Map to Sale Location

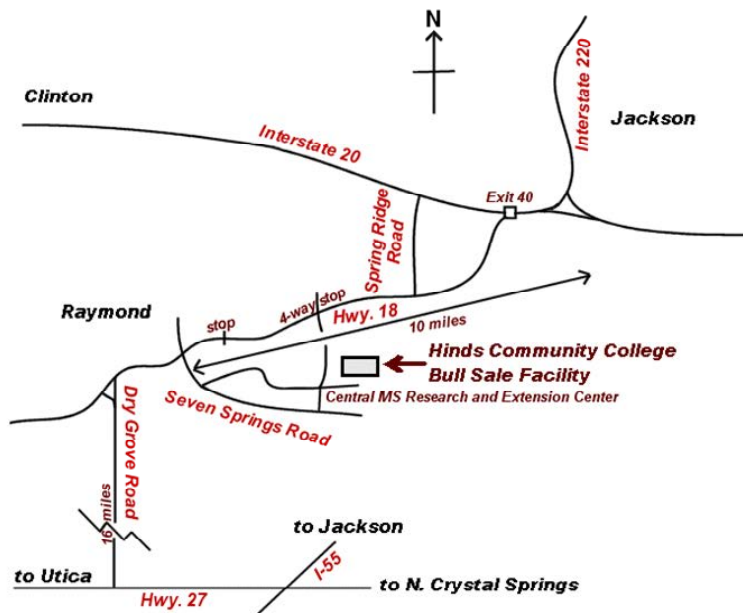

HCC Bull Test 2016-2017 Schedule

October 4, 2016	Bulls Arrived
October 18, 2016	Test Began
November 15, 2016	First Period
December 13, 2016	Second Period
January 10, 2017	Third Period
February 7, 2017	Fourth Period (End of Test)
March 2, 2017	Sale

Contact Numbers for HCC Bull Test Station:

Kenny Banes, Farm Manager: (601) 260-7850 - cell

Lisa Whatley, Office Manager: (601) 857-3351 - office

Email: lwhatley@hindsc.edu



Monogram Farms

Lot 1

Monogram 46 BN 455
Breed: Angus
Reg. #: 18507335
Calved: 12/03/2015
Tattoo: 455

S A V Brand Name 9115
Monogram Brand Name 463
Monogram Peacemaker 2388
Monogram Traveler 8005
Monogram Betty 2758
Monogram Betty 5534

BW	Adj. WW	Adj. YW	YW Ratio	Test WDA	WDA Ratio	Test ADG	ADG Ratio								
82	698	1234	110	3.34	110	4.91	130								
CED	BW	WW	YW	RADG	DMI	YH	SC	DOC	HP	CEM	Milk	MkH	MW	MH	\$EN
EPD	-2	4.4	60	99		.90				4	22				-9.94
ACC	0.19	0.33	0.22	0.13		0.05				0.08	0.12				
CW	Marb	RE	Fat	\$W	\$F	\$G	\$QG	\$YG	\$B						
EPD	28	0.32	0.38	0.021	42.45	54.92	24.02	20.93	3.09	92.21					
ACC	0.05	0.05	0.05	0.05											



Shoemaker Farm

Lot 2

Top Design on Duty 315
Breed: Angus
Reg. #: 18314440
Calved: 09/23/2015
Tattoo: 315

Werner War Party 2417
R B Tour Of Duty 177
B A Lady 6807 305
G A R New Design 5050
Ruby New Design
Fox Run Precision 5054

BW	Adj. WW	Adj. YW	YW Ratio	Test WDA	WDA Ratio	Test ADG	ADG Ratio								
71	690	1217	117	3.28	118	4.82	117								
CED	BW	WW	YW	RADG	DMI	YH	SC	DOC	HP	CEM	Milk	MkH	MW	MH	\$EN
EPD	6	1.3	50	96	0.29	0.13	0.9	1.45	22	13.0	10	26	52	0.7	-10.58
ACC	0.37	0.4	0.31	0.33	0.34	0.34	0.37	0.05	0.30	0.25	0.12	0.18	0.34	0.17	
CW	Marb	RE	Fat	\$W	\$F	\$G	\$QG	\$YG	\$B						
EPD	54	0.17	0.80	-0.025	45.92	59.94	22.08	13.86	8.22	138.09					
ACC	0.21	0.31	0.28	0.31											



DeSantis Angus LLC

Lot 3

DANG Ten-X 1501
Breed: Angus
Reg. #: 18193416
Calved: 08/19/2015
Tattoo: 1501

Mytty In Focus
A A R Ten X 7008 S A
A A R Lady Kelton 5551
B/R New Day 454
DANG Evergreen 1302
Legacy Evergreen 436 1117

BW	Adj. WW	Adj. YW	YW Ratio	Test WDA	WDA Ratio	Test ADG	ADG Ratio								
69	787	1175	113	3.05	109	5.45	123								
CED	BW	WW	YW	RADG	DMI	YH	SC	DOC	HP	CEM	Milk	MkH	MW	MH	\$EN
EPD	7	0.5	60	110	0.22	0.70	0.4	1.03	16	14.6	9	27	63	0.5	-15.91
ACC	.34	.36	.28	.33	.41	.41	.38	0.40	0.30	0.29	0.18	0.22	0.40	0.26	
CW	Marb	RE	Fat	\$W	\$F	\$G	\$QG	\$YG	\$B						
EPD	38	0.69	0.69	-0.047	59.57	65.67	45.99	34.56	11.43	126.11					
ACC	0.27	0.36	0.32	0.34											



Monogram Farms

Lot 4

Monogram Absolute 1445

Breed: Angus

Reg. #: 18507504

Calved: 11/20/2015

Tattoo: 1445

S A V Final Answer 0035
K C F Bennett Absolute
Thomas Miss Lucy 5152
Monogram Brilliance 2771
Monogram Duchess 1083
Monogram Duchess 601

BW	Adj. WW	Adj. YW	YW Ratio	Test WDA	WDA Ratio	Test ADG	ADG Ratio
82	685	1281	114	3.36	111	4.46	118

CED	BW	WW	YW	RADG	DMI	YH	SC	DOC	HP	CEM	Milk	MkH	MW	MH	\$EN
EPD	5	2.7	53	96						5	24				-11.25
ACC	0.31	0.35	0.26	0.20						0.15	0.18				

CW	Marb	RE	Fat	\$W	\$F	\$G	\$QG	\$YG	\$B
EPD				40.95	54.39				
ACC									



DeSantis Angus LLC

Lot 5

DANG Plainsman 1506

Breed: Angus

Reg. #: 18243108

Calved: 09/24/2015

Tattoo: 1506

G A R Concrete
HR Rock Solid Z21
G A R 1I1 Rito 997
Nichols Extra K205
TT Miss Rose W115
John B Rose 509

BW	Adj. WW	Adj. YW	YW Ratio	Test WDA	WDA Ratio	Test ADG	ADG Ratio
67	729	1094	105	2.95	106	5.27	119

CED	BW	WW	YW	RADG	DMI	YH	SC	DOC	HP	CEM	Milk	MkH	MW	MH	\$EN
EPD	7	1.3	57	94	0.18	0.34	0.6	1.15	5	14.6	13	27	80	0.8	-15.67
ACC	0.33	0.39	0.37	0.28	0.32	0.32	0.33	0.36	0.25	0.23	0.09	0.16	0.33	0.16	

CW	Marb	RE	Fat	\$W	\$F	\$G	\$QG	\$YG	\$B	
EPD	41	0.46	0.44	0.013	53.92	46.36	29.02	26.75	2.27	118.78
ACC	0.19	0.29	0.25	0.29						



Double C Farms

Lot 6

REGIS C502

Breed: SimAngus (1/8 SM)

Reg. #: 3155457

Calved: 10/01/2015

Tattoo: C502

COLEMAN REGIS 904
CC REGIS 1306
COLEMAN DONNA 8161
KC JUNEAU 83Y
DSF MS JUNEAU'S PRINCESS
DSF PRAIRIE PRINCESS

BW	Adj. WW	Adj. YW	YW Ratio	Test WDA	WDA Ratio	Test ADG	ADG Ratio
76	774	1209	112	3.20	113	3.04	105

CE	BW	WW	YW	ADG	MCE	Milk	MWW	Stay	
EPD	13.4	-1.1	54.8	93.8	0.24	7.8	24.0	51.3	8.8
ACC	0.25	0.28	0.27	0.25	0.25	0.19	0.18	0.20	0.05

Doc	CW	YG	Marb	BF	REA	Shr	API	TI
EPD	12.2	24.9	-0.08	0.39	0.004	0.50	119.2	62.5
ACC	0.04	0.21	0.08	0.06	0.05	0.05		



Fulper Angus Farm

Lot 7

Fulper Duty Co6
Breed: Angus
Reg. #: 18404931
Calved: 09/15/2015
Tattoo: Co6

Werner War Party 2417
R B Tour Of Duty 177
B A Lady 6807 305
H F Ext 54
FAF Three Trees Beauty EXT54
Three Trees Beauty 9026

BW	Adj. WW	Adj. YW	YW Ratio	Test WDA	WDA Ratio	Test ADG	ADG Ratio								
70	626	1202	115	3.24	116	4.24	96								
CED	BW	WW	YW	RADG	DMI	YH	SC	DOC	HP	CEM	Milk	MkH	MW	MH	\$EN
EPD	5	2.4	50	89	0.23	0.08	0.5	0.33	16	5.6	10	26	27	0.4	-4.83
ACC	0.05	0.05	0.05	0.05	0.05	0.05	0.05	0.05	0.05	0.05	0.05	0.05	0.05	0.05	
CW	Marb	RE	Fat	\$W	\$F	\$G	\$QG	\$YG	\$B						
EPD	37	0.35	0.48	-0.008	48.33	48.28	28.13	22.31	5.82	116.59					
ACC	0.05	0.05	0.05	0.05											



Fulper Angus Farm

Lot 8

Fulper Duty C14
Breed: Angus
Reg. #: 18404938
Calved: 09/26/2015
Tattoo: C14

Werner War Party 2417
R B Tour Of Duty 177
B A Lady 6807 305
B C C Bushwacker 41-93
Ellis Burgess 2591
Macedon Miss Burgess 37

BW	Adj. WW	Adj. YW	YW Ratio	Test WDA	WDA Ratio	Test ADG	ADG Ratio								
70	613	1164	112	3.19	114	3.88	88								
CED	BW	WW	YW	RADG	DMI	YH	SC	DOC	HP	CEM	Milk	MkH	MW	MH	\$EN
EPD	-1	3.8	49	81	0.23	-0.02	1.1	1.25	20	14.7	4	22	22	0.4	2.72
ACC	0.33	0.36	0.29	0.33	0.34	0.34	0.37	0.40	0.29	0.24	0.11	0.19	0.33	0.16	
CW	Marb	RE	Fat	\$W	\$F	\$G	\$QG	\$YG	\$B						
EPD	37	0.15	0.77	-0.026	40.30	36.99	23.61	12.89	10.72	112.77					
ACC	0.20	0.30	0.28	0.30											



Monogram Farms

Lot 9

Monogram 46 BN 65
Breed: Angus
Reg. #: 18507327
Calved: 11/27/2015
Tattoo: 65

S A V Brand Name 9115
Monogram Brand Name 463
Monogram Peacemaker 2388
3210 Right Time D919
Monogram Rose 2616
Monogram Rose 2244

BW	Adj. WW	Adj. YW	YW Ratio	Test WDA	WDA Ratio	Test ADG	ADG Ratio								
84	684	1118	99	3.03	100	4.38	116								
CED	BW	WW	YW	RADG	DMI	YH	SC	DOC	HP	CEM	Milk	MkH	MW	MH	\$EN
EPD	-2	3.4	53	86			.82			2	22				-4.05
ACC	0.21	0.34	0.23	0.14			0.05			0.09	0.13				
CW	Marb	RE	Fat	\$W	\$F	\$G	\$QG	\$YG	\$B						
EPD	31	0.40	0.40	-0.001	41.12	36.22	29.44	24.27	5.17	101.19					
ACC	0.05	0.05	0.05	0.05											



Shoemaker Angus Farm

Lot 10

SAF Power of Obj 7125

Breed: Angus

Reg. #: 18394322

Calved: 12/24/2015

Tattoo: 115

PA Power Tool 9108

Raven Power Hitter 1341

Raven Blackbird 3669

G A R Objective 7125

SAF Obj 7125 Maker 043

Saf Alliance Maker 050

BW	Adj. WW	Adj. YW	YW Ratio	Test WDA	WDA Ratio	Test ADG	ADG Ratio
70	471	1043	93	2.86	94	4.64	123

EPD	CED	BW	WW	YW	RADG	DMI	YH	SC	DOC	HP	CEM	Milk	MkH	MW	MH	\$EN
ACC																

EPD	CW	Marb	RE	Fat	\$W	\$F	\$G	\$QG	\$YG	\$B
ACC										



Double C Farms

Lot 11

REGIS C501

Breed: SimAngus (1/8 SM)

Reg. #: 3155458

Calved: 10/15/2015

Tattoo: C501

COLEMAN REGIS 904

CC REGIS 1306

COLEMAN DONNA 8161

KC JUNEAU 83Y 5050

DSF MS JUNEAU`S DESTINY

DSF MS BLACK DESTINY

BW	Adj. WW	Adj. YW	YW Ratio	Test WDA	WDA Ratio	Test ADG	ADG Ratio
75	725	1111	103	2.99	105	2.77	95

EPD	CE	BW	WW	YW	ADG	MCE	Milk	MWW	Stay
ACC	13.6	-1.3	50.3	84.0	0.21	8.0	23.3	48.4	9.4
	0.25	0.28	0.24	0.25	0.25	0.19	0.18	0.20	0.05

EPD	Doc	CW	YG	Marb	BF	REA	Shr	API	TI
ACC	11.6	18.7	-0.10	0.38	0.005	0.50		118.2	59.6
	0.04	0.21	0.08	0.06	0.06	0.05			



Monogram Farms

Lot 12

Monogram Resource 2755

Breed: Angus

Reg. #: 18507509

Calved: 10/15/2015

Tattoo: 2755

Rito 707 of Ideal 3407 7075

S A V Resource 1441

S A V Blackcap May 4136

Monogram Gunsmoke 5682

Monogram Betty 5534

Monogram Betty 5138

BW	Adj. WW	Adj. YW	YW Ratio	Test WDA	WDA Ratio	Test ADG	ADG Ratio
86	518	1122	108	2.96	106	4.06	92

EPD	CED	BW	WW	YW	RADG	DMI	YH	SC	DOC	HP	CEM	Milk	MkH	MW	MH	\$EN
ACC	0	4.1	41	84				0.80	17		-2	25				-7.19
	0.26	0.37	0.28	0.23				0.05	0.05		0.17	0.22				

EPD	CW	Marb	RE	Fat	\$W	\$F	\$G	\$QG	\$YG	\$B
ACC	44	0.23	0.62	0.027	23.74	40.98	19.28	16.87	2.41	114.79
	0.05	0.05	0.05	0.05						



Graydon Farm

Lot 13

GFX DASH 552C
Breed: **SimAngus**
Reg. #: **3100002**
Calved: **11/28/2015**
Tattoo: **552C**

SITZ DASH 10277
G F DASH 310
G F PRINCESS 912
MR NLC UPGRADE U8676
GFX LEGEND 34A
HOFF LEGEND S C 7131 208

BW	Adj. WW	Adj. YW	YW Ratio	Test WDA	WDA Ratio	Test ADG	ADG Ratio	
59	654	1056	100	2.76	100	3.30	100	
CE	BW	WW	YW	ADG	MCE	Milk	MWW	Stay
EPD 15.0	-1.6	57.1	96.3	0.24	9.7	21.9	50.5	4.4
ACC 0.15	0.31	0.27	0.15	0.15	0.13	0.14	0.18	0.07
Doc	CW	YG	Marb	BF	REA	Shr	API	TI
EPD 10.4	25.5	-0.10	0.45	0.006	0.56	-0.14	136.8	69.1
ACC 0.06	0.16	0.10	0.09	0.09	0.09	0.03		



Graydon Farm

Lot 14

G F Image 556
Breed: **Angus**
Reg. #: **18420448**
Calved: **12/09/2015**
Tattoo: **556**

H A Image Maker 0415
G F Image 219
John B Pride 763
S A V Net Worth 4200
G F Connie 011
AAF Princess 644

BW	Adj. WW	Adj. YW	YW Ratio	Test WDA	WDA Ratio	Test ADG	ADG Ratio								
60	837	1178	105	3.20	106	3.35	88								
CED	BW	WW	YW	RADG	DMI	YH	SC	DOC	HP	CEM	Milk	MkH	MW	MH	\$EN
EPD 7	1.6	69	111					4		9	37				-36.62
ACC 0.21	0.32	0.22	0.15					0.05		0.09	0.12				
CW	Marb	RE	Fat	\$W	\$F	\$G	\$QG	\$YG	\$B						
EPD 44	0.47	0.34	-0.003	72.86	70.85	29.36	27.17	2.19	128.65						
ACC 0.05	0.05	0.05	0.05												



Fulper Angus Farm

Lot 15

Fulper Tour of Duty C24
Breed: **Angus**
Reg. #: **18422169**
Calved: **11/29/2015**
Tattoo: **C24**

Werner War Party 2417
R B Tour Of Duty 177
B A Lady 6807 305
Mytty In Focus
Oak Bowery In Focus 945
Oak Bowery New Day 845

BW	Adj. WW	Adj. YW	YW Ratio	Test WDA	WDA Ratio	Test ADG	ADG Ratio								
70	702	1214	108	3.33	110	3.04	80								
CED	BW	WW	YW	RADG	DMI	YH	SC	DOC	HP	CEM	Milk	MkH	MW	MH	\$EN
EPD 7	2.6	54	99	0.28	0.90	0.5	1.02	23	9.1	10	26		23	0.3	-6.45
ACC 0.05	0.05	0.05	0.05	0.05	0.05	0.05	0.05	0.05	0.05	0.05	0.05		0.05	0.05	
CW	Marb	RE	Fat	\$W	\$F	\$G	\$QG	\$YG	\$B						
EPD 43	0.52	0.55	-0.010	52.25	63.57	34.76	28.97	5.79	135.26						
ACC 0.05	0.05	0.05	0.05												



Fulper Angus Farm

Lot 16

Fulper Rampage C20

Breed: Angus

Reg. #: 18404942

Calved: 10/07/2015

Tattoo: C20

MCC Daybreak
Quaker Hill Rampage 0A36
QHF Blackcap 6E2 of4V16 4355
S A V Prosperity 9131
Fulper Prosperity 213
G A R 1407 New Design S 4048

BW	Adj. WW	Adj. YW	YW Ratio	Test WDA	WDA Ratio	Test ADG	ADG Ratio								
	619	1141	110	3.02	108	3.66	83								
CED	BW	WW	YW	RADG	DMI	YH	SC	DOC	HP	CEM	Milk	MkH	MW	MH	\$EN
EPD	11	1.0	64	112	0.28	0.26	0.7	0.85	9	14.0	13	30	72	0.7	-22.62
ACC	0.33	0.35	0.28	0.32	0.37	0.37	0.37	0.40	0.30	0.23	0.10	0.16	0.34	0.17	
CW	Marb	RE	Fat	\$W	\$F	\$G	\$QG	\$YG	\$B						
EPD	57	0.49	1.27	0.003	64.96	76.81	38.79	27.90	10.89	158.79					
ACC	0.21	0.31	0.28	0.31											



Monogram Farms

Lot 17

Monogram 46 BN 27A

Breed: Angus

Reg. #: 18507331

Calved: 12/16/2015

Tattoo: 27A

S A V Brand Name 9115
Monogram Brand Name 463
Monogram Peacemaker 2388
Monogram Equator 2244
Monogram Duchess 2817
Monogram Duchess 2085

BW	Adj. WW	Adj. YW	YW Ratio	Test WDA	WDA Ratio	Test ADG	ADG Ratio								
72	644	1063	95	2.89	95	3.88	103								
CED	BW	WW	YW	RADG	DMI	YH	SC	DOC	HP	CEM	Milk	MkH	MW	MH	\$EN
EPD	-1	3.5	55	93			1.04			6	25				-11.25
ACC	0.05	0.05	0.05	0.05			0.05			0.05	0.05				
CW	Marb	RE	Fat	\$W	\$F	\$G	\$QG	\$YG	\$B						
EPD	31	0.28	0.53	0.003	43.58	47.46	25.58	19.27	6.31	98.79					
ACC	0.05	0.05	0.05	0.05											



Diamond S Farm

Lot 18

DSF TY JOURNEY

Breed: SimAngus

Reg. #: 3184049

Calved: 10/08/2015

Tattoo: C1515

B/R FUTURE DIRECTION 4268
WR JOURNEY-1X74
2 BAR 5050 NEW DESIGN 7831
S R CIUMARRON 759
DSF TY BABY
JWT R31X

BW	Adj. WW	Adj. YW	YW Ratio	Test WDA	WDA Ratio	Test ADG	ADG Ratio		
70	507	989	92	2.55	90	3.26	112		
CE	BW	WW	YW	ADG	MCE	Milk	MWW	Stay	
EPD	16.1	-2.9	65.6	110.0	0.28	10.8	29.1	61.9	4.5
ACC	0.19	0.20	0.18	0.18	0.18	0.11	0.12	0.14	0.05
Doc	CW	YG	Marb	BF	REA	Shr	API	TI	
EPD	31.5	-0.28	0.74	-0.021	0.97	-0.30	161.9	84.7	
ACC	0.15	0.15	0.18	0.18	0.18	0.01			



DeSantis Angus LLC

Lot 25

DANG Future Force 1507

Breed: Angus

Reg. #: 18243109

Calved: 10/01/2015

Tattoo: 1507

Yon Future Focus T219

Yon Future Force Z77

Yon Burgess X212

S A V Bismarck 5682

Sedgewood Bismarck W22

Sedgewood IN Focus N20

BW	Adj. WW	Adj. YW	YW Ratio	Test WDA	WDA Ratio	Test ADG	ADG Ratio								
60	608	918	88	2.36	85	4.91	111								
CED	BW	WW	YW	RADG	DMI	YH	SC	DOC	HP	CEM	Milk	MkH	MW	MH	\$EN
EPD	15	-9	50	96	0.29	0.01	-0.1	1.44	20	14.9	15	31	30	0.1	-12.73
ACC	0.37	0.42	0.31	0.31	0.36	0.36	0.36	0.39	0.27	0.26	0.26	0.17	0.36	0.18	
CW	Marb	RE	Fat	\$W	\$F	\$G	\$QG	\$YG	\$B						
EPD	44	0.84	0.97	-0.036	58.45	62.74	50.98	38.46	12.52	154.76					
ACC	0.23	0.33	0.28	0.31											



Shoemaker Farm

Lot 26

Upward Duty of Eleena 815

Breed: Angus

Reg. #: 18357937

Calved: 12/19/2015

Tattoo: 815

Werner War Party 2417

R B Tour Of Duty 177

B A Lady 6807 305

Sitz Upward 307R

JMc Eleena Up 0309 7480

JMc Eleena Grid 7480 5365

BW	Adj. WW	Adj. YW	YW Ratio	Test WDA	WDA Ratio	Test ADG	ADG Ratio								
74	700	1066	95	2.90	96	3.30	87								
CED	BW	WW	YW	RADG	DMI	YH	SC	DOC	HP	CEM	Milk	MkH	MW	MH	\$EN
EPD	4	2.7	66	113	0.25	0.52	0.7	0.61	22	12.7	9	28	41	0.7	-21.87
ACC	0.30	0.35	0.27	0.25	0.05	0.05	0.05	0.05	0.05	0.12	0.16		0.05	0.05	
CW	Marb	RE	Fat	\$W	\$F	\$G	\$QG	\$YG	\$B						
EPD	58	0.52	0.96	0.014	59.42	71.16	34.58	28.97	5.61	149.61					
ACC	0.05	0.05	0.28	0.05											



Graydon Farm

Lot 27

GFX REGIS 54C

Breed: SimAngus (3/8 SM)

Reg. #: 3113438

Calved: 08/31/2015

Tattoo: 54C

S A V FINAL ANSWER 0035

COLEMAN REGIS 904

COLEMAN DONNA 714

GFX CLUB KING 118Y

GFX MABEL 331A

WOODLAWN LOOKING LUCKY

BW	Adj. WW	Adj. YW	YW Ratio	Test WDA	WDA Ratio	Test ADG	ADG Ratio		
57	577	1012	94	2.61	92	2.54	88		
CE	BW	WW	YW	ADG	MCE	Milk	MWW	Stay	
EPD	18.4	-3.1	54.7	86.0	0.20	11.1	19.7	46.9	4.4
ACC	0.28	0.30	0.28	0.27	0.27	0.23	0.23	0.24	0.08
Doc	CW	YG	Marb	BF	REA	Shr	API	TI	
EPD	13.4	16.8	-0.12	0.43	0.027	0.70	-0.30	148.2	68.7
ACC	0.13	0.23	0.14	0.15	0.15	0.14	0.01		



Shoemaker Angus Farm

Lot 28

SAF 2181 Bando 075
Breed: Angus
Reg. #: 18507335
Calved: 09/16/2015
Tattoo: 075

G A R Objective 7125
RB Riley 890-2181
R B Lady Standard 305-890
Sitz Dimension 8607
SAF Bando Dimension
Circle A Miss Bando 5060

BW	Adj. WW	Adj. YW	YW Ratio	Test WDA	WDA Ratio	Test ADG	ADG Ratio
70		757	73	2.02	72	5.00	113

EPD	CED	BW	WW	YW	RADG	DMI	YH	SC	DOC	HP	CEM	Milk	MkH	MW	MH	\$EN
ACC																

EPD	CW	Marb	RE	Fat	\$W	\$F	\$G	\$QG	\$YG	\$B
ACC										



Shoemaker Farm

Lot 29

Hema of Payweight 216
Breed: Angus
Reg. #: 18393975
Calved: 02/07/2016
Tattoo: 216

Basin Payweight 107S
Pride of Payweight
JMc Eleena Up 0309 7480
Connealy Hemisphere 957L
JMc Executa Hema 1348 3191
Executa of Conanga 939

BW	Adj. WW	Adj. YW	YW Ratio	Test WDA	WDA Ratio	Test ADG	ADG Ratio
66	680	1007	90	2.76	91	2.68	71

EPD	CED	BW	WW	YW	RADG	DMI	YH	SC	DOC	HP	CEM	Milk	MkH	MW	MH	\$EN
ACC	0	2.3	60	101	0.23	0.37	0.9	0.37	16	20.7	7	27		32	0.5	-9.63
	0.31	0.37	0.26	0.29	0.32	0.32	0.35	0.37	0.24	0.22	0.08	0.15		0.32	0.15	

EPD	CW	Marb	RE	Fat	\$W	\$F	\$G	\$QG	\$YG	\$B
ACC	61	0.6	1.01	.012	61.58	56.42	37.59	31.69	5.90	157.68
	0.18	0.29	0.24	0.28						



Beane Cattle

Lot 30



Carcass Merit

Jack Consensus 587
Breed: Angus
Reg. #: 18449306
Calved: 10/07/2015
Tattoo: B587

Connealy Consensus
Connealy Consensus 7229
Blue Lilly of Conanga 16
SydGen C C & 7
CC7 Queen Jackie 178
SSP Jackie R520 Y778

BW	Adj. WW	WW Ratio	Adj. YW	YW Ratio	% IMF	IMF Ratio	REA	REA Ratio
78	639	107	1100	107	3.25	101	13.5	112

EPD	CED	BW	WW	YW	RADG	DMI	YH	SC	DOC	HP	CEM	Milk	MkH	MW	MH	\$EN
ACC	2	2.6	52	92							4	29				-16.32
	0.29	0.34	0.26	0.27							0.18	0.21				

EPD	CW	Marb	RE	Fat	\$W	\$F	\$G	\$QG	\$YG	\$B
ACC	39	0.73	0.81	0.040	46.07	47.76	39.96	35.60	4.36	127.72
	0.20	0.24	0.25	0.21						

Beane Cattle

Lot 31



Balanced Trait
Calving Ease

Final Design 158
Breed: Angus
Reg. #: 18449296
Calved: 09/10/2015
Tattoo: B158

Sitz Traveler 8180
S A V Final Answer 0035
S A V Emulous 8145
Bon View New Design 878
BBF Queen Teresa 878
Carsons Queen Teresa 931

BW	Adj. WW	WW Ratio	Adj. YW	YW Ratio	% IMF	IMF Ratio	REA	REA Ratio							
69	591	99	1005	100	3.11	96	11.8	98							
CED	BW	WW	YW	RADG	DMI	YH	SC	DOC	HP	CEM	Milk	MkH	MW	MH	\$EN
EPD	8	0.3	47	82						11	23				-3.60
ACC	0.29	0.35	0.27	0.27						0.18	0.21				
CW	Marb	RE	Fat	\$W	\$F	\$G	\$QG	\$YG	\$B						
EPD	19	0.51	0.33	0.081	42.91	33.23	24.86	28.64	-3.78	71.36					
ACC	0.22	0.25	0.26	0.23											

McMillan Angus

Lot 32



Carcass Merit
Terminal

MAF Top Gun 546 TOD
Breed: Angus
Reg. #: 18530164
Calved: 11/05/2015
Tattoo: 546

Werner War Party 2417
R B Tour of Duty 177
B A Lady 6807 305
G A R Predestined
MAF Karama Predestined 2746
M A F Karama 2202

BW	Adj. WW	WW Ratio	Adj. YW	YW Ratio	% IMF	IMF Ratio	REA	REA Ratio							
76	620	109	1031	107											
CED	BW	WW	YW	RADG	DMI	YH	SC	DOC	HP	CEM	Milk	MkH	MW	MH	\$EN
EPD	0	3.9	58	98				25		6	27				-16.27
ACC	0.29	0.37	0.29	0.28				0.32		0.13	0.17				
CW	Marb	RE	Fat	\$W	\$F	\$G	\$QG	\$YG	\$B						
EPD	39	0.60	0.60	-0.012	46.33	54.50	38.95	31.69	7.26	127.81					
ACC	0.05	0.05	0.05	0.05											

McMillan Angus

Lot 33



Terminal

MAF Lookout 551 Z203
Breed: Angus
Reg. #: 18509966
Calved: 11/12/2015
Tattoo: 551

S S Objective T510 oT26
Lemmon Objective Z203
Jarrell Elba 63W
Woodhill Foresight
Lauras MS FD Lookout 903
MS CR 5321 635 1128R20

BW	Adj. WW	WW Ratio	Adj. YW	YW Ratio	% IMF	IMF Ratio	REA	REA Ratio							
75	670	118	1080	113											
CED	BW	WW	YW	RADG	DMI	YH	SC	DOC	HP	CEM	Milk	MkH	MW	MH	\$EN
EPD	2	3.3	59	100				17		7	29				-19.97
ACC	0.21	0.33	0.23	0.21				0.27		0.10	0.12				
CW	Marb	RE	Fat	\$W	\$F	\$G	\$QG	\$YG	\$B						
EPD	29	0.64	0.26	-0.015	50.81	57.49	38.23	32.99	5.24	108.96					
ACC	0.05	0.05	0.05	0.05											

McMillan Angus

Lot 34

MAF Payweight 548 107S

Breed: Angus

Reg. #: 18541217

Calved: 11/10/2015

Tattoo: 548

Vermilion Payweight J847
Basin Payweight 107S
Basin Lucy 3829
MAF Overdrive 2448
MAF Georgina OD 2972
MAF Gweorgina of 2230-2628

BW	Adj. WW	WW Ratio	Adj. YW	YW Ratio	% IMF	IMF Ratio	REA	REA Ratio							
70	607	107	1041	109											
CED	BW	WW	YW	RADG	DMI	YH	SC	DOC	HP	CEM	Milk	MkH	MW	MH	\$EN
EPD	-2	2.6	63	103				27		9	20				-9.14
ACC	0.26	0.35	0.27	0.26				0.29		0.15	0.20				
CW	Marb	RE	Fat	\$W	\$F	\$G	\$QG	\$YG	\$B						
EPD	50	0.40	0.78	-0.008	49.47	60.18	31.40	24.27	7.13	138.69					
ACC	0.05	0.05	0.05	0.05											

McMillan Angus

Lot 35



Carcass Merit
Terminal

MAF Soldier 539 TOD

Breed: Angus

Reg. #: 18530162

Calved: 10/25/2015

Tattoo: 539

Werner War Party 2417
R B Tour of Duty 177
B A Lady 6807 305
C A Future Direction 5321
RAY Enamel 6321
Exar Miss Enamel 1466

BW	Adj. WW	WW Ratio	Adj. YW	YW Ratio	% IMF	IMF Ratio	REA	REA Ratio							
75	593	105	1015	106											
CED	BW	WW	YW	RADG	DMI	YH	SC	DOC	HP	CEM	Milk	MkH	MW	MH	\$EN
EPD	3	3.1	53	93				22		9	27				-13.99
ACC	0.31	0.37	0.29	0.29				0.32		0.13	0.18				
CW	Marb	RE	Fat	\$W	\$F	\$G	\$QG	\$YG	\$B						
EPD	38	0.53	0.75	-0.024	43.71	48.88	39.54	29.40	10.14	125.87					
ACC	0.05	0.05	0.05	0.05											

Mississippi State University Beef Unit

Lot 36



Carcass Merit
Terminal

MSU Ten X Co61

Breed: Angus

Reg. #: 18462024

Calved: 09/07/2015

Tattoo: Co61

A A R Ten X 7008 S A
RC Ten X A106
RC Miss Traveler Y114
S A V Final Answer 0035
MSU Traveler A091
MSU Traveler X140

BW	Adj. WW	WW Ratio	Adj. YW	YW Ratio	% IMF	IMF Ratio	REA	REA Ratio							
69	569	102	1003	99											
CED	BW	WW	YW	RADG	DMI	YH	SC	DOC	HP	CEM	Milk	MkH	MW	MH	\$EN
EPD	2	2.4	58	104	0.23	0.28	0.3	0.80	7	15.7	6	25	70	0.5	-13.13
ACC	0.37	0.42	0.29	0.33	0.44	0.44	0.45	0.45	0.24	0.24	0.10	0.15	0.36	0.21	
CW	Marb	RE	Fat	\$W	\$F	\$G	\$QG	\$YG	\$B						
EPD	28	0.52	0.58	0.029	50.09	65.58	33.67	28.97	4.70	103.44					
ACC	0.19	0.30	0.25	0.29											

Mississippi State University Beef Unit

Lot 37

MSU Ten X C117

A A R Ten X 7008 S A

Breed: **Angus**

RC Ten X A106

Reg. #: **18717759**

RC Miss Traveler Y114

Calved: **11/1/2015**

Southern Predestined 8405

Tattoo: **C117**

MSU Blackbird U137

M S U Blackbird 124F 4233



BW	Adj. WW	WW Ratio	Adj. YW	YW Ratio	% IMF	IMF Ratio	REA	REA Ratio
85	602	108	1087	107	3.65	130	13.6	102

	CED	BW	WW	YW	RADG	DMI	YH	SC	DOC	HP	CEM	Milk	MkH	MW	MH	\$EN
EPD	5	3.0	50	96	0.22	0.14	0.7	0.65	12	10.0	6	28		28	0.3	-6.21
ACC	0.23	0.35	0.23	0.23	0.31	0.31	0.35	0.32	0.05	0.05	0.09	0.05		0.05	0.05	

	CW	Marb	RE	Fat	\$W	\$F	\$G	\$QG	\$YG	\$B
EPD	39	0.68	0.57	0.025	35.71	59.71	37.23	34.23	3.00	129.23
ACC	0.12	0.17	0.17	0.15						

Mississippi State University Beef Unit

Lot 38

MSU Onward C115

Connealy Onward

Breed: **Angus**

Tanner Onward X316

Reg. #: **18462036**

Sinclair Lady 2P61 4465

Calved: **10/26/2015**

G A R New Design 5050

Tattoo: **C115**

MSU Forever Lady X148

MSU Forever Lady T135



BW	Adj. WW	WW Ratio	Adj. YW	YW Ratio	% IMF	IMF Ratio	REA	REA Ratio
68	616	111	1059	104	3.19	114	13.7	103

	CED	BW	WW	YW	RADG	DMI	YH	SC	DOC	HP	CEM	Milk	MkH	MW	MH	\$EN
EPD	14	-0.1	42	77	0.16	0.16	0.7	0.44	24	17.6	11	28		34	0.6	-6.14
ACC	0.36	0.44	0.32	0.34	0.47	0.47	0.47	0.46	0.25	0.24	0.11	0.18		0.37	0.23	

	CW	Marb	RE	Fat	\$W	\$F	\$G	\$QG	\$YG	\$B
EPD	34	0.63	0.55	0.057	44.62	30.51	32.41	32.70	-0.29	111.63
ACC	0.21	0.32	0.28	0.32						

Mississippi State University Beef Unit

Lot 39

MSU Ten X C120

A A R Ten X 7008 S A

Breed: **Angus**

RC Ten X A106

Reg. #: **18462030**

RC Miss Traveler Y114

Calved: **11/05/2015**

Rito 2 878 of 2536 BVND 878

Tattoo: **C120**

MSU Finks Blackbird T055

M S U Fix It 826 4146



BW	Adj. WW	WW Ratio	Adj. YW	YW Ratio	% IMF	IMF Ratio	REA	REA Ratio
73	591	106	1100	108	2.06	74	14.2	107

	CED	BW	WW	YW	RADG	DMI	YH	SC	DOC	HP	CEM	Milk	MkH	MW	MH	\$EN
EPD	7	-0.4	46	85	0.21	0.23	0.6	1.86	-2	20.5	9	25		21	0.2	-1.40
ACC	0.36	0.42	0.30	0.33	0.46	0.46	0.45	0.46	0.25	0.23	0.10	0.16		0.35	0.20	

	CW	Marb	RE	Fat	\$W	\$F	\$G	\$QG	\$YG	\$B
EPD	32	0.56	0.35	-0.022	49.23	40.35	36.86	30.38	6.48	111.93
ACC	0.19	0.30	0.26	0.30						

Gary or Robbie Powell

Lot 40



Balanced Trait
Terminal
Carcass Merit

G-157 Game On
Breed: **Angus**
Reg. #: **18673890**
Calved: **10/03/2015**
Tattoo: **G157**

S A V Final Answer 0035
TT Talking Thunder W174
Three Trees Rita 3214
C W L Total 8097
Hillside Princess 1710
AAF Princess 750

BW	Adj. WW	WW Ratio	Adj. YW	YW Ratio	% IMF	IMF Ratio	REA	REA Ratio							
68	792	112	998	102	3.51	115	10.6	107							
CED	BW	WW	YW	RADG	DMI	YH	SC	DOC	HP	CEM	Milk	MkH	MW	MH	\$EN
EPD	9	-0.2	53	87						11	27				-11.28
ACC	0.20	0.33	0.23	0.22						0.08	0.11				
CW	Marb	RE	Fat	\$W	\$F	\$G	\$QG	\$YG	\$B						
EPD	26	0.60	0.49	0.038	54.47	38.01	34.59	31.69	2.90	96.51					
ACC	0.10	0.15	0.16	0.13											

Gary or Robbie Powell

Lot 41

G-163 Bald Eagle
Breed: **Angus**
Reg. #: **18674288**
Calved: **09/23/2015**
Tattoo: **G163**

S A V Final Answer 0035
TT Talking Thunder W174
Three Trees Rita 3214
Waggoner 6D2 Traveler 1008
P-16 Linda Lou
C F Susie Mae 70

BW	Adj. WW	WW Ratio	Adj. YW	YW Ratio	% IMF	IMF Ratio	REA	REA Ratio							
70	612	89	924	102	2.04	67	9.8	97							
CED	BW	WW	YW	RADG	DMI	YH	SC	DOC	HP	CEM	Milk	MkH	MW	MH	\$EN
EPD	7	1.1	33	67						9	22				4.32
ACC	0.18	0.32	0.21	0.21						0.07	0.11				
CW	Marb	RE	Fat	\$W	\$F	\$G	\$QG	\$YG	\$B						
EPD	7	0.22	0.21	0.042	25.28	16.47	18.67	16.28	2.39	36.09					
ACC	0.09	0.14	0.14	0.11											

Gary or Robbie Powell

Lot 42

G-165 All Around
Breed: **Angus**
Reg. #: **18621767**
Calved: **11/06/2015**
Tattoo: **G165**

S A V Final Answer 0035
TT Talking Thunder W174
Three Trees Rita 3214
S A F Focus of E R
Macedon Blackbird 703
Macedon Blackbird 528

BW	Adj. WW	WW Ratio	Adj. YW	YW Ratio	% IMF	IMF Ratio	REA	REA Ratio							
72	614	98	945	101	2.35	79	10.2	103							
CED	BW	WW	YW	RADG	DMI	YH	SC	DOC	HP	CEM	Milk	MkH	MW	MH	\$EN
EPD	8	0.2	40	70						11	20				5.66
ACC	0.21	0.34	0.25	0.23						0.10	0.13				
CW	Marb	RE	Fat	\$W	\$F	\$G	\$QG	\$YG	\$B						
EPD	14	0.34	0.26	0.037	34.41	16.96	24.14	21.83	2.31	57.44					
ACC	0.12	0.17	0.17	0.14											

Thames Angus Farms

Lot 43



Balanced Trait
Carcass Merit

TAF Final Answer 6355

Breed: Angus

Reg. #: 18343634

Calved: 01/04/2015

Tattoo: 6355

Sitz Traveler 8180
S A V Final Answer 0035
S A V Emulous 8145
S A V Net Worth 4200
TAF Princess R17619A
Thames RR Princess 6780

BW	Adj. WW	WW Ratio	Adj. YW	YW Ratio	% IMF	IMF Ratio	REA	REA Ratio
69	638	106						

	CED	BW	WW	YW	RADG	DMI	YH	SC	DOC	HP	CEM	Milk	MkH	MW	MH	\$EN
EPD	7	1.1	47	83	0.18	0.31	0.1	0.95	15	2.0	9	26		-5	-0.1	2.58
ACC	0.39	0.43	0.33	0.36	0.42	0.42	0.37	0.40	0.30	0.29	0.19	0.24		0.41	0.26	

	CW	Marb	RE	Fat	\$W	\$F	\$G	\$QG	\$YG	\$B
EPD	25	0.56	0.68	0.078	54.77	34.21	30.93	30.38	0.55	89.64
ACC	0.27	0.35	0.32	0.35						

Thames Angus Farms

Lot 44



Balanced Trait

TAF Hotspot 235

Breed: Angus

Reg. #: 18510839

Calved: 12/15/2015

Tattoo: 235B

S A V 8180 Traveler 004
TAF Traveler 004 1302
TAF Barbara 88
G D A R Royce 131
TAF Queen Elga 203
C A F Queen Elga 312

BW	Adj. WW	WW Ratio	Adj. YW	YW Ratio	% IMF	IMF Ratio	REA	REA Ratio
72	878	144						

	CED	BW	WW	YW	RADG	DMI	YH	SC	DOC	HP	CEM	Milk	MkH	MW	MH	\$EN
EPD	5	3.7	52	90	0.23	0.05	0.5	0.06	4	6.6	8	20		46	0.5	0.37
ACC	0.34	0.42	0.24	0.27	0.31	0.31	0.31	0.36	0.23	0.22	0.08	0.14		0.32	0.15	

	CW	Marb	RE	Fat	\$W	\$F	\$G	\$QG	\$YG	\$B
EPD	0.44	0.56	0.44	0.028	38.28	49.39	30.23	30.38	-0.15	131.48
ACC	0.18	0.29	0.23	0.28						

Thames Angus Farms

Lot 45



Balanced Trait

TAF Tour of Duty 5085

Breed: Angus

Reg. #: 18510948

Calved: 10/19/2015

Tattoo: 5085

Werner War Party 2417
R B Tour of Duty 177
B A Lady 6807 305
Bon View New Design 888
TAF Pride 5034
River Road Pride 5240

BW	Adj. WW	WW Ratio	Adj. YW	YW Ratio	% IMF	IMF Ratio	REA	REA Ratio
73	619	101						

	CED	BW	WW	YW	RADG	DMI	YH	SC	DOC	HP	CEM	Milk	MkH	MW	MH	\$EN
EPD	4	2.5	51	88	0.23	0.08	0.6	0.42	18	12.6	9	23		29	0.5	-4.56
ACC	0.29	0.38	0.29	0.23	0.05	0.05	0.05	0.05	0.05	0.05	0.12	0.18		0.05	0.05	

	CW	Marb	RE	Fat	\$W	\$F	\$G	\$QG	\$YG	\$B
EPD	41	0.43	0.51	-0.016	42.92	45.77	31.82	25.59	6.23	127.01
ACC	0.05	0.05	0.05	0.05						

Thames Angus Farms

Lot 46

TAF 1302 Traveler 004 115
Breed: Angus
Reg. #: 18506122
Calved: 11/20/2015
Tattoo: 115

S A V 8180 Traveler 004
 TAF Traveler 004 1302
 TAF Barbara 88
 TAF Right Time 338 64
 TAF Bessie 100
 TAF Bessie 77

BW	Adj. WW	WW Ratio	Adj. YW	YW Ratio	% IMF	IMF Ratio	REA	REA Ratio							
86	751	110													
CED	BW	WW	YW	RADG	DMI	YH	SC	DOC	HP	CEM	Milk	MkH	MW	MH	\$EN
EPD	-3	5.1	65	101	0.20	0.26	0.7	1.16	8	18.5	5	26	4	0.4	-6.46
ACC	0.33	0.40	0.28	0.27	0.31	0.31	0.31	0.35	0.22	0.22	0.07	0.14	0.13	0.13	
CW	Marb	RE	Fat	\$W	\$F	\$G	\$QG	\$YG	\$B						
EPD	45	0.46	0.34	0.027	60.25	55.40	25.03	26.75	-1.72	124.14					
ACC	0.16	0.27	0.22	0.27											

Thames Angus Farms

Lot 47



Balanced Trait
Terminal

TAF Upward 1195
Breed: Angus
Reg. #: 18519648
Calved: 09/23/2015
Tattoo: 1195

Connealy Onward
 Sitz Upward 307R
 Sitz Henriette Pride 81M
 Hoff Flythe Classic SC 151
 TAF Princess 997
 Thames Princess 879

BW	Adj. WW	WW Ratio	Adj. YW	YW Ratio	% IMF	IMF Ratio	REA	REA Ratio							
76	623	102													
CED	BW	WW	YW	RADG	DMI	YH	SC	DOC	HP	CEM	Milk	MkH	MW	MH	\$EN
EPD	5	2.7	53	93	0.19	0.68	0.8	1.19	12	10.7	9	29	36	0.6	-15.27
ACC	0.29	0.38	0.29	0.23	0.05	0.05	0.05	0.05	0.05	0.18	0.22	0.05	0.05		
CW	Marb	RE	Fat	\$W	\$F	\$G	\$QG	\$YG	\$B						
EPD	53	0.38	0.46	0.057	48.34	39.42	17.51	23.50	-5.99	118.77					
ACC	0.05	0.05	0.05	0.05											

TPC Farm Property

Lot 48



Balanced Trait
Terminal
Carcass Merit

TPC Mr Good 507
Breed: Angus
Reg. #: 18387892
Calved: 09/21/2015
Tattoo: 507

A A R Ten X 7008 S A
 Deer Valley All In
 Deer Valley Rita 0274
 EXAR Consensus 5481B
 TPC 336
 Double Bar Lucy 12

BW	Adj. WW	WW Ratio	Adj. YW	YW Ratio	% IMF	IMF Ratio	REA	REA Ratio							
65	653	91	1039	100											
CED	BW	WW	YW	RADG	DMI	YH	SC	DOC	HP	CEM	Milk	MkH	MW	MH	\$EN
EPD	6	0.7	52	98	0.25	0.12	0.9	0.64	2	14.4	10	19	39	0.5	0.34
ACC	0.37	0.41	0.32	0.32	0.32	0.32	0.36	0.39	0.28	0.25	0.08	0.14	0.32	0.14	
CW	Marb	RE	Fat	\$W	\$F	\$G	\$QG	\$YG	\$B						
EPD	38	0.72	0.66	0.022	44.69	62.45	40.01	35.36	4.65	131.30					
ACC	0.23	0.32	0.29	0.31											

TPC Farm Property

Lot 49

★★★★★
Balanced Trait
Terminal
Calving Ease
Carcass merit

TPC Mr Black Eagle 515

Breed: Angus
Reg. #: 18387902
Calved: 09/24/2015
Tattoo: 515

A A R Ten X 7008 S A
Deer Valley All In
Deer Valley Rita 0274
B/R New Day 454
R&R Everelda 1174
Three Trees Everelda S0759

	BW	Adj. WW	WW Ratio	Adj. YW	YW Ratio	% IMF	IMF Ratio	REA	REA Ratio							
	75	739	104	928	95											
	CED	BW	WW	YW	RADG	DMI	YH	SC	DOC	HP	CEM	Milk	MkH	MW	MH	\$EN
EPD	12	0.8	54	91	0.20	0.24	0.6	0.64	13	13.7	12	25	34	-0.3	-5.05	
ACC	0.39	0.42	0.32	0.35	0.35	0.35	0.38	0.40	0.30	0.27	0.10	0.17	0.34	0.17		
	CW	Marb	RE	Fat	\$W	\$F	\$G	\$QG	\$YG	\$B						
EPD	39	0.64	0.87	-0.001	56.16	45.36	42.21	32.99	9.22	130.66						
ACC	0.26	0.35	0.32	0.33												

TPC Farm Property

Lot 50

TPC Mr 2T29 1007

Breed: Angus
Reg. #: 18381554
Calved: 10/16/2015
Tattoo: 529

Poss Total Impact 745
44 Total Impact 2T29
DZ New Design 5050 9F37
Sitz Dash 10277
R&L Varteny 1007
R&L Varteny 8845

	BW	Adj. WW	WW Ratio	Adj. YW	YW Ratio	% IMF	IMF Ratio	REA	REA Ratio							
	90	829	116	1245	113											
	CED	BW	WW	YW	RADG	DMI	YH	SC	DOC	HP	CEM	Milk	MkH	MW	MH	\$EN
EPD	-2	4.1	67	111	0.24	0.16	0.7	0.54	21	19.2	7	25	75	0.7	-15.85	
ACC	0.35	0.40	0.28	0.31	0.33	0.33	0.33	0.37	0.25	0.23	0.10	0.15	0.34	0.16		
	CW	Marb	RE	Fat	\$W	\$F	\$G	\$QG	\$YG	\$B						
EPD	45	0.53	0.59	0.021	55.22	75.02	31.97	29.40	2.57	136.09						
ACC	0.19	0.29	0.25	0.29												

TPC Farm Property

Lot 51

★★★
Carcass Merit
Terminal

TPC Mr Consensus 5481

Breed: Angus
Reg. #: 18381560
Calved: 10/19/2015
Tattoo: 530

Connealy Consensus 7229
EXAR Consensus 5481B
EXAR June 7341
Connealy Consensus 7229
R&L Blackcap 2020
R&L Blackcap 9017

	BW	Adj. WW	WW Ratio	Adj. YW	YW Ratio	% IMF	IMF Ratio	REA	REA Ratio							
	80	796	110	1113	103											
	CED	BW	WW	YW	RADG	DMI	YH	SC	DOC	HP	CEM	Milk	MkH	MW	MH	\$EN
EPD	1	2.0	61	102	0.22	0.06	0.3	0.78	11	12.9	4	26	24	0.4	-6.95	
ACC	0.35	0.42	0.30	0.32	0.34	0.34	0.33	0.38	0.25	0.24	0.10	0.16	0.34	0.16		
	CW	Marb	RE	Fat	\$W	\$F	\$G	\$QG	\$YG	\$B						
EPD	42	0.75	0.71	0.044	64.52	64.80	38.15	36.15	1.99	137.97						
ACC	0.19	0.30	0.25	0.29												

TPC Farm Property

Lot 52

TPC Mr Consensus 5481 531 Connealy Consensus 7229
Breed: Angus EXAR Consensus 5481B
Reg. #: 18381562 EXAR June 7341
Calved: 10/19/2015 Double Bar Aberdeen 152
Tattoo: 531 TPC Ray Wendy 34
 Double Bar Wendy 106

BW	Adj. WW	WW Ratio	Adj. YW	YW Ratio	% IMF	IMF Ratio	REA	REA Ratio							
85	784	109	1227	114											
CED	BW	WW	YW	RADG	DMI	YH	SC	DOC	HP	CEM	Milk	MkH	MW	MH	\$EN
EPD	-5	4.0	47	92	0.27	-0.01	0.9	-0.18	-3	7.9	1	28	88	1.0	-18.10
ACC	0.34	0.41	0.29	0.31	0.31	0.31	0.32	0.37	0.23	0.22	0.07	0.15	0.32	0.14	
CW	Marb	RE	Fat	\$W	\$F	\$G	\$QG	\$YG	\$B						
EPD	27	0.93	0.41	0.004	29.40	57.98	46.26	40.73	5.53	118.65					
ACC	0.18	0.28	0.24	0.27											

TPC Farm Property

Lot 53

TPC Mr EXAR 3745 535 Summitcrest Complete 1P55
Breed: Angus EXAR Complete 3745B
Reg. #: 18381559 Deer Valley Lucy 9123
Calved: 10/23/2015 G A R Predestined
Tattoo: 535 Double Bar Wendy 17
 Double Bar Wendy 27B

BW	Adj. WW	WW Ratio	Adj. YW	YW Ratio	% IMF	IMF Ratio	REA	REA Ratio							
95	784	109	1104	102											
CED	BW	WW	YW	RADG	DMI	YH	SC	DOC	HP	CEM	Milk	MkH	MW	MH	\$EN
EPD	-8	4.1	49	83	0.18	0.02	0.4	0.45	-2	11.8	4	35	21	0.3	-15.04
ACC	0.34	0.40	0.28	0.33	0.33	0.33	0.33	0.37	0.25	0.23	0.09	0.15	0.33	0.16	
CW	Marb	RE	Fat	\$W	\$F	\$G	\$QG	\$YG	\$B						
EPD	29	1.00	0.81	0.014	50.87	39.60	51.07	42.25	8.82	124.49					
ACC	0.20	0.30	0.26	0.29											

TPC Farm Property

Lot 54

TPC Mr Hoover Dam 1188 538 Hoover Dam
Breed: Angus PF Hoover Dam 1188 3029
Reg. #: 18381546 PF 307r Rita 1188
Calved: 10/27/2015 EXAR Consensus 5481B
Tattoo: 538 TPC 338
 R&R Rita 1149

BW	Adj. WW	WW Ratio	Adj. YW	YW Ratio	% IMF	IMF Ratio	REA	REA Ratio							
70	657	92	1012	92											
CED	BW	WW	YW	RADG	DMI	YH	SC	DOC	HP	CEM	Milk	MkH	MW	MH	\$EN
EPD	4	1.8	37	75	0.21	0.13	0.5	-0.14	9	7.5	7	27	36	0.4	-4.38
ACC	0.34	0.38	0.27	0.30	0.32	0.32	0.31	0.36	0.23	0.23	0.08	0.13	0.32	0.15	
CW	Marb	RE	Fat	\$W	\$F	\$G	\$QG	\$YG	\$B						
EPD	28	0.41	0.58	-0.005	32.70	31.10	32.99	24.79	8.20	101.16					
ACC	0.18	0.28	0.24	0.28											

TPC Farm Property

Lot 55



Balanced Trait
Carcass Merit

TPC Mr Exar 3745 548

Breed: Angus

Reg. #: 18381557

Calved: 11/25/2015

Tattoo: 548

Summitcrest Complete 1P55
EXAR Complete 3745B
Deer Valley Lucy 9123
JHR Right Time 900R
Mel Erica 158
Mel Erica 850

BW	Adj. WW	WW Ratio	Adj. YW	YW Ratio	% IMF	IMF Ratio	REA	REA Ratio								
70	658	92	1066	100												
CED	BW	WW	YW	RADG	DMI	YH	SC	DOC	HP	CEM	Milk	MkH	MW	MH	\$EN	
EPD	4	1.3	46	85	0.23	0.01	0.4	0.89	9	7.7	10	28	25	0.3	-5.79	
ACC	0.33	0.39	0.27	0.27	0.31	0.31	0.32	0.37	0.23	0.22	0.07	0.14	0.32	0.14		
CW	Marb	RE	Fat	\$W	\$F	\$G	\$QG	\$YG	\$B							
EPD	34	0.73	0.89	0.027	49.05	45.50	45.09	35.60	9.49	129.12						
ACC	0.18	0.28	0.24	0.28												

TPC Farm Property

Lot 56



Balanced Trait
Carcass Merit

TPC Mr Exar 3745 553

Breed: Angus

Reg. #: 18381570

Calved: 12/04/2015

Tattoo: 553

Summitcrest Complete 1P55
EXAR Complete 3745B
Deer Valley Lucy 9123
S A V Payroll 5281
JDD Blackcap Brandi 8791
JDD Blackcap Brandi 6760

BW	Adj. WW	WW Ratio	Adj. YW	YW Ratio	% IMF	IMF Ratio	REA	REA Ratio								
80	710	98	1076	100												
CED	BW	WW	YW	RADG	DMI	YH	SC	DOC	HP	CEM	Milk	MkH	MW	MH	\$EN	
EPD	4	1.9	47	83	0.20	0.19	0.3	0.31	0	-4.6	10	32	24	0.4	-10.98	
ACC	0.34	0.40	0.28	0.28	0.31	0.31	0.33	0.37	0.24	0.22	0.08	0.16	0.32	0.14		
CW	Marb	RE	Fat	\$W	\$F	\$G	\$QG	\$YG	\$B							
EPD	34	0.49	0.71	-0.011	52.71	37.01	37.11	27.90	9.21	116.31						
ACC	0.19	0.29	0.25	0.29												

Yankee Cutoff Angus Ranch

Lot 57



Calving Ease

YCAR Reggie Rock Hoover

Breed: Angus

Reg. #: 18407186

Calved: 01/06/2016

Tattoo: 5016

SydGen C C & 7
Hoover Dam
Erica of Ellston C124
YCAR Ebony Focus 413
Year Rianna Erica Infocus 53
YCAR Rachael Erica 424

BW	Adj. WW	WW Ratio	Adj. YW	YW Ratio	% IMF	IMF Ratio	REA	REA Ratio								
40	737	112	1044	104												
CED	BW	WW	YW	RADG	DMI	YH	SC	DOC	HP	CEM	Milk	MkH	MW	MH	\$EN	
EPD	11	-1.0	43	76		0.1	0.79			12	26				-4.61	
ACC	0.28	0.35	0.26	0.22		0.29	0.28			0.15	0.18					
CW	Marb	RE	Fat	\$W	\$F	\$G	\$QG	\$YG	\$B							
EPD	25	0.67	0.58	-0.013	44.48	25.37	43.35	33.97	9.38	101.76						
ACC	0.05	0.05	0.05	0.05												

Yankee Cutoff Angus Ranch

Lot 58



Balanced Trait
Carcass Merit

YCAR Luxor Traction 5005

Breed: Angus
Reg. #: 18407175
Calved: 11/07/2015
Tattoo: 5005

Sitz Top Game 561X
JMB Traction 292
JMB Emulota 013
YCAR Sun Pre Sitz Trav 8180
YCAR Luna Elluna W13
Sweetwater Elluna N9

BW	Adj. WW	WW Ratio	Adj. YW	YW Ratio	% IMF	IMF Ratio	REA	REA Ratio							
53	675	103	790	86	5.01	129	8.7	84							
CED	BW	WW	YW	RADG	DMI	YH	SC	DOC	HP	CEM	Milk	MkH	MW	MH	\$EN
EPD	6	1.0	50	83		0.4	0.88			10	37				-23.83
ACC	0.26	0.34	0.25	0.23		0.33	0.31			0.09	0.12				
CW	Marb	RE	Fat	\$W	\$F	\$G	\$QG	\$YG	\$B						
EPD	35	0.83	0.77	0.011	57.71	32.94	45.87	38.25	7.62	124.81					
ACC	0.12	0.17	0.19	0.15											

Yankee Cutoff Angus Ranch

Lot 59



Balanced Trait
Terminal
Calving Ease

YCAR Bastain Baby All In 5007

Breed: Angus
Reg. #: 18407177
Calved: 11/09/2015
Tattoo: 5007

A A R Ten X 7008 S A
Deer Valley All In
Deer Valley Rita 0274
Mytty In Focus
YCAR Beauty Everelda Mif 412
YCAR Nina Everelda EntenseW5

BW	Adj. WW	WW Ratio	Adj. YW	YW Ratio	% IMF	IMF Ratio	REA	REA Ratio							
55	714	109	961	105	3.93	102	10.5	102							
CED	BW	WW	YW	RADG	DMI	YH	SC	DOC	HP	CEM	Milk	MkH	MW	MH	\$EN
EPD	11	0.2	58	105		0.8	1.33			13	19				-9.28
ACC	0.30	0.35	0.27	0.25		0.34	0.33			0.10	0.13				
CW	Marb	RE	Fat	\$W	\$F	\$G	\$QG	\$YG	\$B						
EPD	34	0.65	0.42	-0.016	45.07	67.57	39.63	33.28	6.35	121.28					
ACC	0.20	0.23	0.25	0.21											

Yankee Cutoff Angus Ranch

Lot 60



Balanced Trait
Terminal
Carcass Merit

YCAR Emire All In 5010

Breed: Angus
Reg. #: 18407180
Calved: 11/10/2015
Tattoo: 5010

A A R Ten X 7008 S A
Deer Valley All In
Deer Valley Rita 0274
Connealy In Focus 4925
YCAR Emma Everelda Cif 32
W A Everelda Entense 5040

BW	Adj. WW	WW Ratio	Adj. YW	YW Ratio	% IMF	IMF Ratio	REA	REA Ratio							
66	675	103	909	99	3.36	87	11.4	111							
CED	BW	WW	YW	RADG	DMI	YH	SC	DOC	HP	CEM	Milk	MkH	MW	MH	\$EN
EPD	6	2.0	59	101		0.8				9	20				-8.74
ACC	0.29	0.35	0.27	0.23		0.05				0.10	0.13				
CW	Marb	RE	Fat	\$W	\$F	\$G	\$QG	\$YG	\$B						
EPD	39	0.52	0.77	-0.027	45.75	59.35	39.45	28.97	10.48	128.77					
ACC	0.20	0.23	0.25	0.21											

Yankee Cutoff Angus Ranch

Lot 61

YCAR Endymion Objective 5022 SS Traveler 6807 T510
Breed: Angus YCAR Odie Objective 50
Reg. #: 18407192 YCAR Alice Next Step W2
Calved: 02/12/2016 Hoover Dam
Tattoo: 5022 YCAR Eden Dam 33
 YCAR Eva Prec Design Sitz Tvl

BW	Adj. WW	WW Ratio	Adj. YW	YW Ratio	% IMF	IMF Ratio	REA	REA Ratio							
72	625	100	1238	112											
CED	BW	WW	YW	RADG	DMI	YH	SC	DOC	HP	CEM	Milk	MkH	MW	MH	\$EN
EPD	3	1.9	50	97		0.9	0.68			7	25				-13.73
ACC	0.19	0.30	0.20	0.16		0.27	0.23			0.08	0.11				
CW	Marb	RE	Fat	\$W	\$F	\$G	\$QG	\$YG	\$B						
EPD	29	0.72	0.47	-0.006	38.79	58.39	42.25	35.36	6.89	113.13					
ACC	0.05	0.05	0.05	0.05											

Yankee Cutoff Angus Ranch

Lot 62

YCAR Major Hoover Dam 5018 SydGen C C & 7
Breed: Angus Hoover DAM
Reg. #: 18407188 Erica of Ellston C124
Calved: 01/16/2016 Oak Bowery Bullseye 1037
Tattoo: 5018 YCAR Marbel Bullseye 4925 34
 YCAR ANITA2 Freightliner 52

★ ★ ★
Balanced Trait
Carcass Merit
Calving Ease

BW	Adj. WW	WW Ratio	Adj. YW	YW Ratio	% IMF	IMF Ratio	REA	REA Ratio							
51	765	116	1157	115											
CED	BW	WW	YW	RADG	DMI	YH	SC	DOC	HP	CEM	Milk	MkH	MW	MH	\$EN
EPD	8	-0.4	51	92		0.3	0.78			10	26				-12.03
ACC	0.28	0.35	0.26	0.24		0.33	0.28			0.15	0.19				
CW	Marb	RE	Fat	\$W	\$F	\$G	\$QG	\$YG	\$B						
EPD	30	0.64	0.75	-0.015	48.65	48.47	43.63	32.99	10.64	114.93					
ACC	0.05	0.05	0.05	0.05											

Yankee Cutoff Angus Ranch

Lot 63

YCAR Arty Objective 5020 S S Objective T510 oT26
Breed: Angus YCAR Odie Objective 50
Reg. #: 18407190 YCAR Alice Next Step W2
Calved: 02/09/2016 Oak Bowery Bullseye 1037
Tattoo: 5020 YCAR Amber Anita 418
 YCAR Anita Freightliner 105

★ ★
Balanced Trait
Calving Ease

BW	Adj. WW	WW Ratio	Adj. YW	YW Ratio	% IMF	IMF Ratio	REA	REA Ratio							
62	641	102	996	90											
CED	BW	WW	YW	RADG	DMI	YH	SC	DOC	HP	CEM	Milk	MkH	MW	MH	\$EN
EPD	8	-0.2	50	75		-0.2	0.71			10	23				0.30
ACC	0.18	0.29	0.18	0.13		0.24	0.21			0.06	0.09				
CW	Marb	RE	Fat	\$W	\$F	\$G	\$QG	\$YG	\$B						
EPD	27	0.63	0.46	-0.010	52.23	18.90	40.16	32.70	7.46	101.92					
ACC	0.05	0.05	0.05	0.05											

Yankee Cutoff Angus Ranch

Lot 64



Balanced Trait
Terminal
Calving Ease

YCAR Excellor 10X 5001

Breed: Angus
Reg. #: 18407173
Calved: 09/15/2015
Tattoo: 5001

A A R Ten X 7008 S A
Deer Valley All In
Deer Valley Rita 0274
WP Precise Design 3982
YCAR Eva Prec Design Sitz Tvl
Heritage Erianna 2631

BW	Adj. WW	WW Ratio	Adj. YW	YW Ratio	% IMF	IMF Ratio	REA	REA Ratio							
61	747	114	1040	113	2.91	75	10.6	103							
CED	BW	WW	YW	RADG	DMI	YH	SC	DOC	HP	CEM	Milk	MkH	MW	MH	\$EN
EPD	8	1.7	54	100		0.9	0.49		11.7	12	22		30	0.5	-8.29
ACC	0.26	0.35	0.27	0.25		0.33	0.31		0.05	0.09	0.13		0.05	0.05	
CW	Marb	RE	Fat	\$W	\$F	\$G	\$QG	\$YG	\$B						
EPD	39	0.47	0.43	-0.010	44.17	61.09	32.17	27.17	5.00	121.81					
ACC	0.17	0.21	0.22	0.19											

Yankee Cutoff Angus Ranch

Lot 65



Balanced Trait
Terminal
Carcass Merit

YCAR Tanner Traction 5004

Breed: Angus
Reg. #: 18407174
Calved: 11/06/2015
Tattoo: 5004

Sitz Top Game 561X
JMB Traction 292
JMB Emulota 013
Hoover Dam
YCAR Vessie Rock Dam 30
YCAR Vicki Rock Solid 410 W7

BW	Adj. WW	WW Ratio	Adj. YW	YW Ratio	% IMF	IMF Ratio	REA	REA Ratio							
54	695	106	883	96	4.16	107	10.5	102							
CED	BW	WW	YW	RADG	DMI	YH	SC	DOC	HP	CEM	Milk	MkH	MW	MH	\$EN
EPD	6	0.8	53	93		0.3				8	37				-28.20
ACC	0.28	0.35	0.27	0.23		0.21				0.10	0.13				
CW	Marb	RE	Fat	\$W	\$F	\$G	\$QG	\$YG	\$B						
EPD	38	0.79	1.04	-0.008	58.31	48.88	49.09	37.25	11.84	135.42					
ACC	0.14	0.19	0.21	0.16											

Phil Slay Farms

Lot 66



Balanced Trait
Terminal
Carcass Merit

PSF 607 Ledger

Breed: Charolais
Reg. #: M874668
Calved: 09/10/2015
Tattoo: 607

LT LEDGER 0332 P
SOUTHERN LEDGER 267RH
SOUTHERN STAR 667RH
JEW SIR DUKE 803 ET PLD
JEW LADY DUKE 476P
CR MS DUKE 5004 PET

BW	Adj. WW	WW Ratio	Adj. YW	YW Ratio	% IMF	IMF Ratio	REA	REA Ratio					
62	610	84	924	96	2.52	103	13.33	102					
CE	BW	WW	YW	Milk	MCE	MTL	SC	CW	REA	Fat	Marb	TSI	
EPD	8.4	-1.2	28	54	8	6.2	22	1.2	15	0.38	0.018	0.12	201.05
ACC	0.20	0.34	0.24	0.17	0.10	0.08		PE	0.10	0.11	0.09	0.07	

Phil Slay Farms

Lot 67

PSF Ledger C26
Breed: Charolais
Reg. #: M878211
Calved: 08/31/2015
Tattoo: C26

LT LEDGER 0332 P
 PSF LEDGER Z50
 SOUTHERN LADY 788RH
 EATONS LAVETTE 1084 P
 SLAYS MOLLY 910
 PSF LADY MAGNUM 510

BW	Adj. WW	WW Ratio	Adj. YW	YW Ratio	% IMF	IMF Ratio	REA	REA Ratio				
72	763	100	1040	100	1.40	100	16.22	100				
CE	BW	WW	YW	Milk	MCE	MTL	SC	CW	REA	Fat	Marb	TSI
5.6	-0.4	25	50	11	6.1	23	0.9	17	0.26	0.019	0.07	193.80
ACC	PE	PE	I	PE	PE	PE	PE	PE	PE	PE	PE	

Mississippi State University Beef Unit

Lot 68

MSU Reliever B092
Breed: Hereford
Reg. #: 43536583
Calved: 10/14/2014
Tattoo: B092

CMR ILR Domino 86P
 GV CMR 86P Reliever Y165 ET
 Remitall Sally 131K
 PW Victor Boomer P606
 MSU MS Boomer 5211
 MS SMU 267 0242

BW	Adj. WW	WW Ratio	Adj. YW	YW Ratio	% IMF	IMF Ratio	REA	REA Ratio	
104	579	107	933	111	1.57	76	10.71	117	
CE	BW	WW	YW	MM	MG	MCE	MCW	Udder	Teat
-3.4	7.9	72	118	23	59	-2.4	102	1.20	1.17
ACC	0.07	0.35	0.26	0.27	0.13	(-)	0.07	0.20	(P)
SC	CW	REA	Fat	MARB	BMI	CEZ	BII	CHB	
0.08	83	0.84	0.020	0.16	\$16	\$9	\$12	\$36	
ACC	0.09	0.21	0.16	0.14					

Mississippi State University Beef Unit

Lot 69

MSU Victor C058
Breed: Hereford
Reg. #: 43638916
Calved: 08/28/2015
Tattoo: C058

DRF JWR Prince Victor 71I
 TH 122 71I Victor 719T
 KBCR 19D Dominette 9112
 GV CMR 86P Relivity Y165 ET
 MSU Boomer A186
 MSU Boomer 5211

★ ★ ★
 Balanced Trait
 Terminal
 Calving Ease

BW	Adj. WW	WW Ratio	Adj. YW	YW Ratio	% IMF	IMF Ratio	REA	REA Ratio	
53	531	97	1042	102	2.57	96	13.98	105	
CE	BW	WW	YW	MM	MG	MCE	MCW	Udder	Teat
5.4	1.0	60	93	26	56	0.1	79	1.21	1.22
ACC	0.17	0.37	0.30	0.31	0.17	(-)	0.17	0.25	(P)
SC	CW	REA	Fat	MARB	BMI	CEZ	BII	CHB	
1.1	70	0.61	0.002	0.11	\$22	\$19	\$18	\$32	
ACC	0.26	0.26	0.22	0.22	0.20				

Mississippi State University Beef Unit

Lot 70



Balanced Trait
Calving Ease

MSU Victor Co84
Breed: Hereford
Reg. #: 43638936
Calved: 09/23/2015
Tattoo: Co84

DRF JWR Prince Victor 71I
TH 122 71I Victor 719T
KBCR 19D Dominette 9112
Feltons Legend 242
MSU MS Boomer W125
MSU MS Boomer 5211

BW	Adj. WW	WW Ratio	Adj. YW	YW Ratio	% IMF	IMF Ratio	REA	REA Ratio	
70	522	90	952	94	1.89	72	12.47	96	
CE	BW	WW	YW	MM	MG	MCE	MCW	Udder	Teat
EPD 6.3	0.4	50	76	25	50	-1.1	55	1.15	1.17
ACC 0.20	0.38	0.31	0.32	0.20	(-)	0.19	0.27	(P)	(P)
SC	CW	REA	Fat	MARB	BMI	CEZ	BII	CHB	
EPD 1.4	56	0.35	0.008	0.05	\$24	\$20	\$21	\$24	
ACC 0.27	0.27	0.25	0.25	0.23					

Mississippi State University Beef Unit

Lot 71



Terminal

MSU Reliever Co95
Breed: Hereford
Reg. #: 43638913
Calved: 10/06/2015
Tattoo: Co95

CMR ILR Domino 86P
GV CMR 86P Reliever Y165 ET
Remitall Sally 131K
EE 9005 L1 219 ET
MSU MS EE 219 5149
MSU 535 2183

BW	Adj. WW	WW Ratio	Adj. YW	YW Ratio	% IMF	IMF Ratio	REA	REA Ratio	
89	589	107	1056	104	3.46	133	12.65	99	
CE	BW	WW	YW	MM	MG	MCE	MCW	Udder	Teat
EPD -0.5	5.0	56	84	19	47	-1.1	69	1.29	1.30
ACC 0.05	0.34	0.25	0.27	0.11	(-)	0.04	0.19	(P)	(P)
SC	CW	REA	Fat	MARB	BMI	CEZ	BII	CHB	
EPD 0.20	67	0.24	0.040	0.31	\$13	\$12	\$10	\$28	
ACC 0.20	0.21	0.16	0.16	0.14					

Punkin Ridge Farm

Lot 72



Balanced Trait
Carcass Merit

PR Mr Commander C102
Breed: Hereford
Reg. #: 43634817
Calved: 04/26/2015
Tattoo: C102

JBB/AL Larson 986
SF Domino 163
WJ Dominette 8003
CES Statement Do3 E1 ET
WVPH Do3 Becky 703 Y009
WVPH 302 Boomin Vic 252 703

BW	Adj. WW	WW Ratio	Adj. YW	YW Ratio	% IMF	IMF Ratio	REA	REA Ratio	
75	680	99	1050						
CE	BW	WW	YW	MM	MG	MCE	MCW	Udder	Teat
EPD 2.0	3.3	50	82	21	46	1.7	93	1.00	0.98
ACC 0.07	0.33	0.25	0.24	0.05	(-)	0.06	0.16	(P)	(P)
SC	CW	REA	Fat	MARB	BMI	CEZ	BII	CHB	
EPD 0.9	61	0.40	0.005	0.11	\$20	\$16	\$17	\$26	
ACC 0.03	0.17	0.09	0.06	0.04					

GLB Farms

Lot 73

GLB Brand 374C
Breed: Balancer (75% GV)
Reg. #: 1308349
Calved: 01/21/2015
Tattoo: GLB 374C

Cowboy Cut 270P78
 GLB Cowboy Cut X67
 Mcoy R402
 G A R Predestined
 GLB Perfects 374W
 HAD 411P

BW	Adj. WW	WW Ratio	Adj. YW	YW Ratio	% IMF	IMF Ratio	REA	REA Ratio								
84	820	108	1208	110												
CED	BW	WW	YW	MK	TM	CEM	HP	PG30	ST	YG	CW	REA	MB	FT	FPI	
EPD	9	1.0	67	97	26	63	8	4	2	9	-0.14	34	0.45	0.26	-0.04	77.02
ACC	0.17	0.25	0.30	0.30	0.20	-	0.13	0.11	0.05	0.05	0.09	0.24	0.06	0.06	0.06	

GLB Farms

Lot 74

★★
Balanced Trait
Terminal

GLB Bennett 415C
Breed: Balancer (75% GV)
Reg. #: 1345181
Calved: 12/29/2015
Tattoo: GLB 415C

Bennett S30
 GLB Bennett Y350
 Miss Enterprise P390
 Carolina 5492P
 Brand 4015S
 HBAR AIRN 4015

BW	Adj. WW	WW Ratio	Adj. YW	YW Ratio	% IMF	IMF Ratio	REA	REA Ratio								
89	744	106	1168	96												
CED	BW	WW	YW	MK	TM	CEM	HP	PG30	ST	YG	CW	REA	MB	FT	FPI	
EPD	10	1.3	75	103	23	60	5	4	2	4	-0.31	32	0.56	0.01	-0.03	70.73
ACC	0.15	0.30	0.16	0.16	0.13	-	0.12	0.07	0.02	0.02	0.31	0.14	0.09	0.13	0.12	

GLB Farms

Lot 75

★★
Balanced Trait
Terminal

GLB Bennett 366D
Breed: Balancer (75% GV)
Reg. #: 1345177
Calved: 01/02/2016
Tattoo: 366D

Bennett S30
 GLB Bennett Y350
 Miss Enterprise P390
 Post Rock Granite 200P2
 GLB Direction 366W
 L W H F 181S Rita NW

BW	Adj. WW	WW Ratio	Adj. YW	YW Ratio	% IMF	IMF Ratio	REA	REA Ratio								
89																
CED	BW	WW	YW	MK	TM	CEM	HP	PG30	ST	YG	CW	REA	MB	FT	FPI	
EPD	10	0.7	81	113	33	74	6	6	2	6	-0.25	39	0.40	0.10	-0.01	76.80
ACC	0.17	0.31	0.17	0.18	0.14	-	0.11	0.11	0.08	0.06	0.10	0.15	0.10	0.15	0.13	



MISSISSIPPI STATE
UNIVERSITY™

EXTENSION

[EXTENSION.MSSTATE.EDU/BEEF](https://extension.msstate.edu/beef)

We are an equal opportunity employer, and all qualified applicants will receive consideration for employment without regard to race, color, religion, sex, national origin, disability status, protected veteran status, or any other characteristic protected by law.