

NOTE: INTAKE VENTS TO BE COMMERCIAL TYPE WITH SCREEN AND DAMPER. 8"x16"

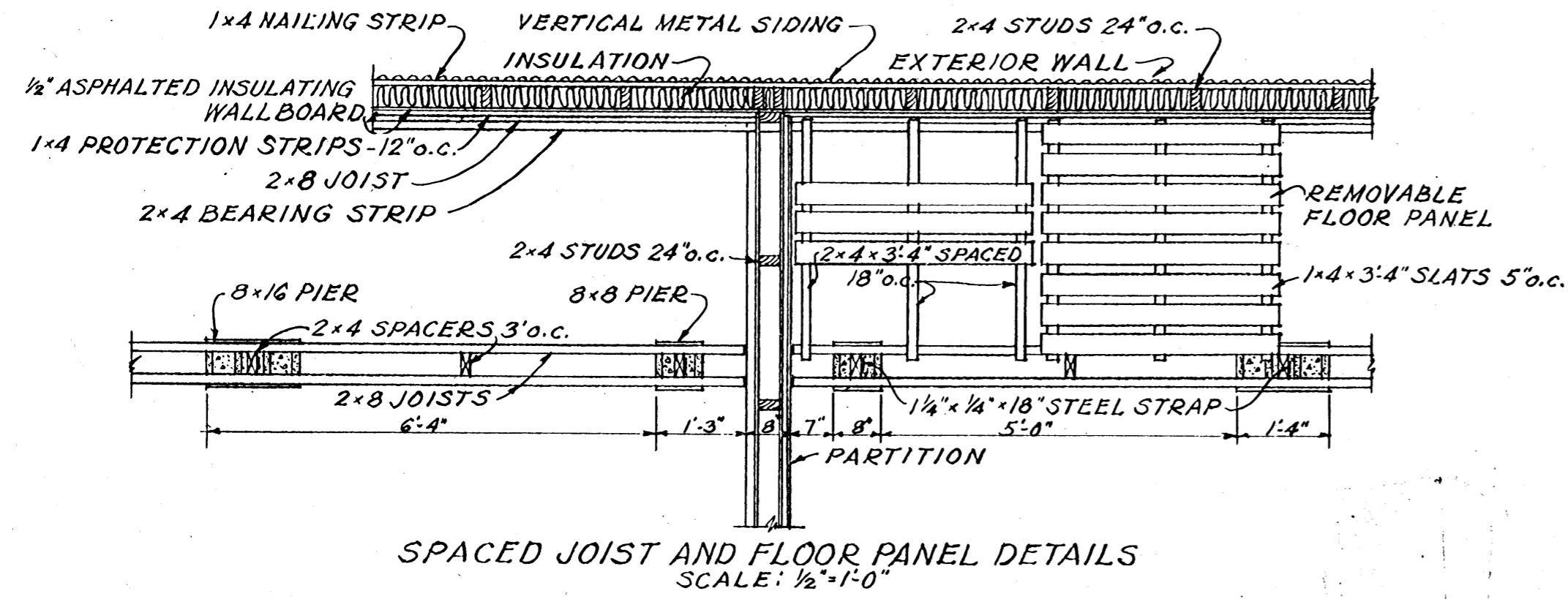
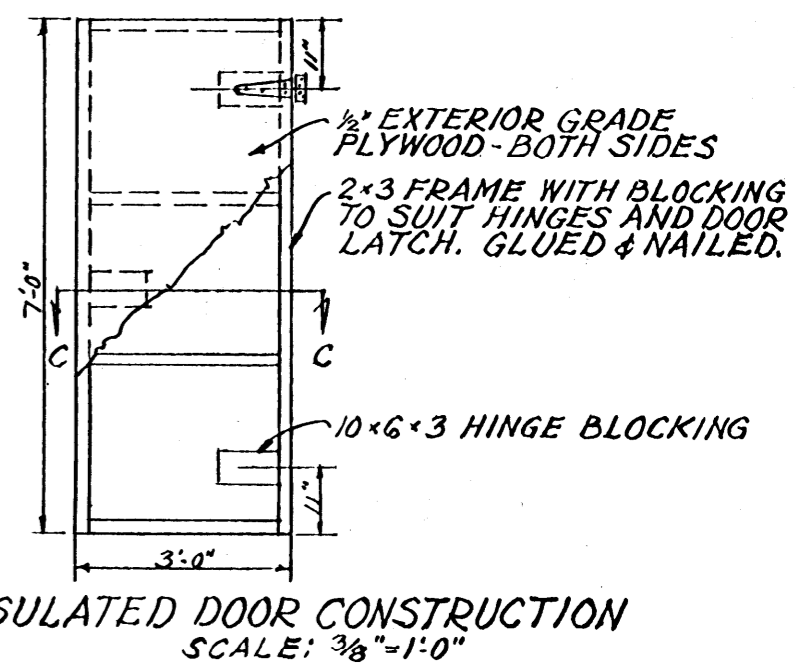
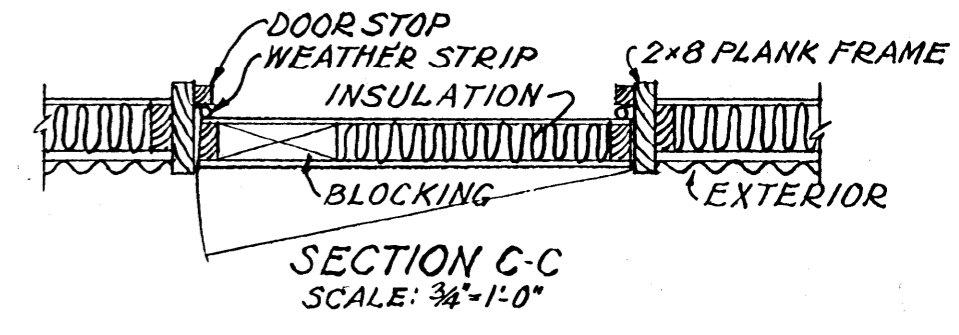
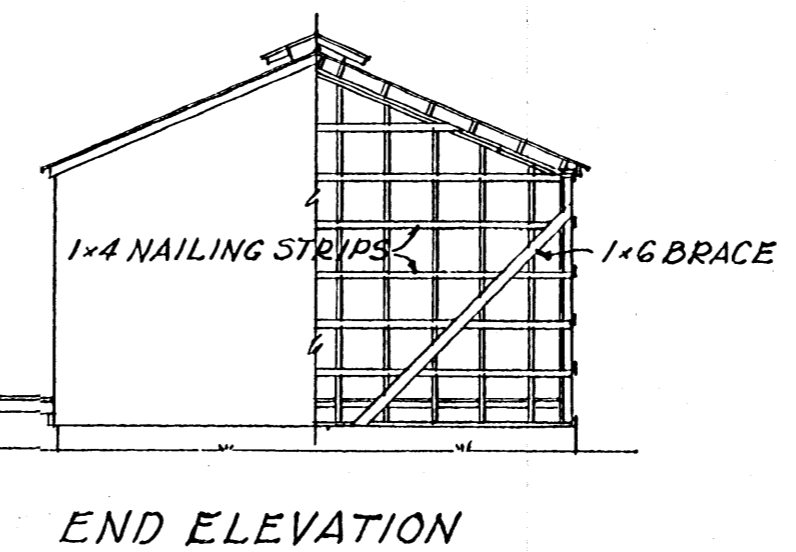
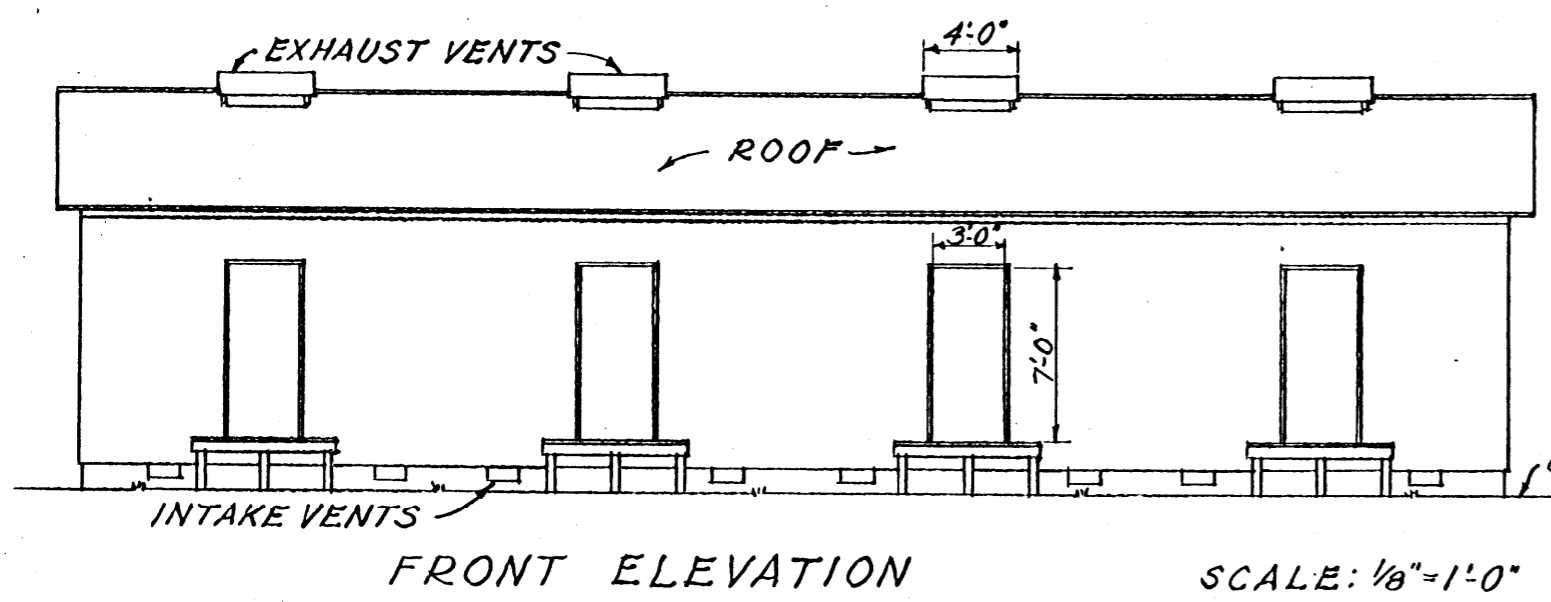

NOTE:  
FILL CORES IN ALL PIER BLOCKS AND AROUND BOLTS WITH CEMENT MORTAR. FOUNDATION WALLS AND PIER FOOTINGS MUST BE DEEP ENOUGH TO BEAR ON SOLID GROUND, BELOW FROST LINE. ALL WOOD EXPOSED TO WEATHER OR IN CONTACT WITH THE GROUND TO BE IMPREGNATED WITH PRESERVATIVE. FOR INSULATION REQUIREMENTS (THICKNESS) TO SUIT LOCAL CONDITIONS, REFER TO USDA FARMERS BULLETIN NO. 1442 EQUIP BUILDING WITH AN ADEQUATE LIGHTNING PROTECTION SYSTEM IN AREAS WHERE NEEDED.

COOPERATIVE EXTENSION WORK IN  
AGRICULTURE AND HOME ECONOMICS  
STATE OF MISSISSIPPI  
MISSISSIPPI STATE UNIVERSITY  
AND  
UNITED STATES DEPARTMENT OF AGRICULTURE COOPERATING

4000 BU. SWEETPOTATO HOUSE

USDA '59	EX. 5648	SHEET 1 OF 2
----------	----------	--------------

REVISED 1959

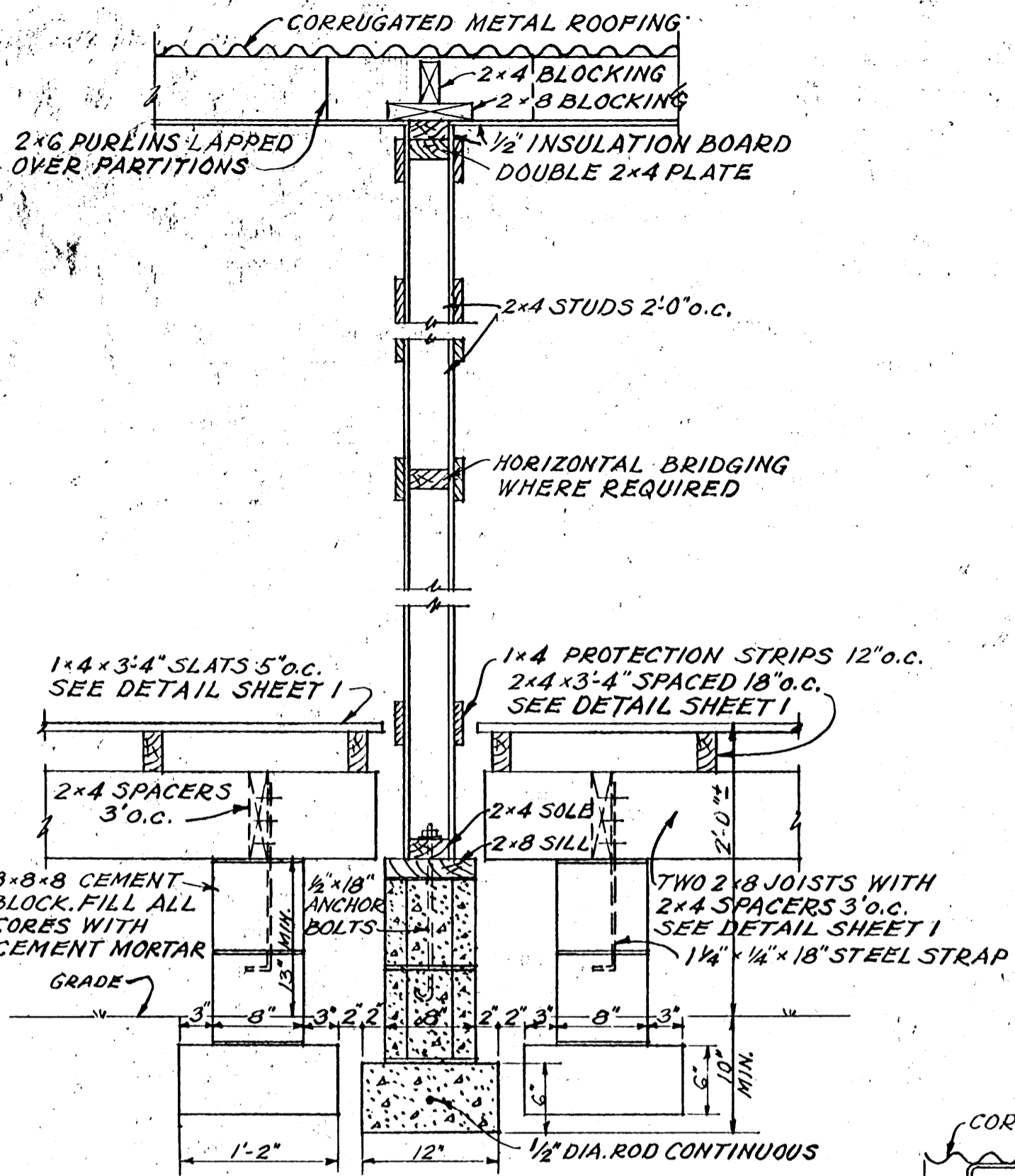

SECTION B-B  
SCALE: 1"=1'-0"

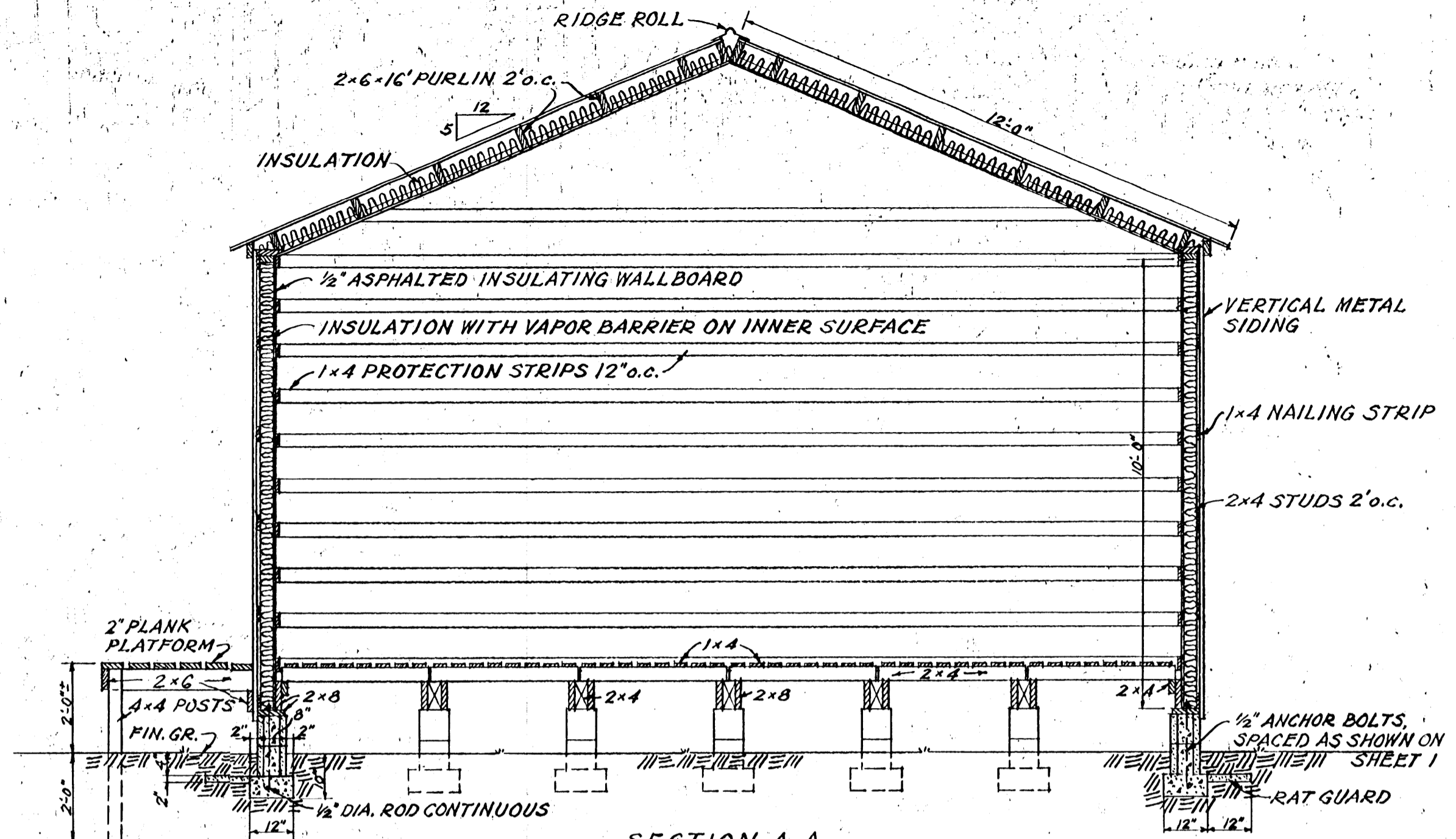

SECTION A-A  
SCALE: 3/8"=1'-0"

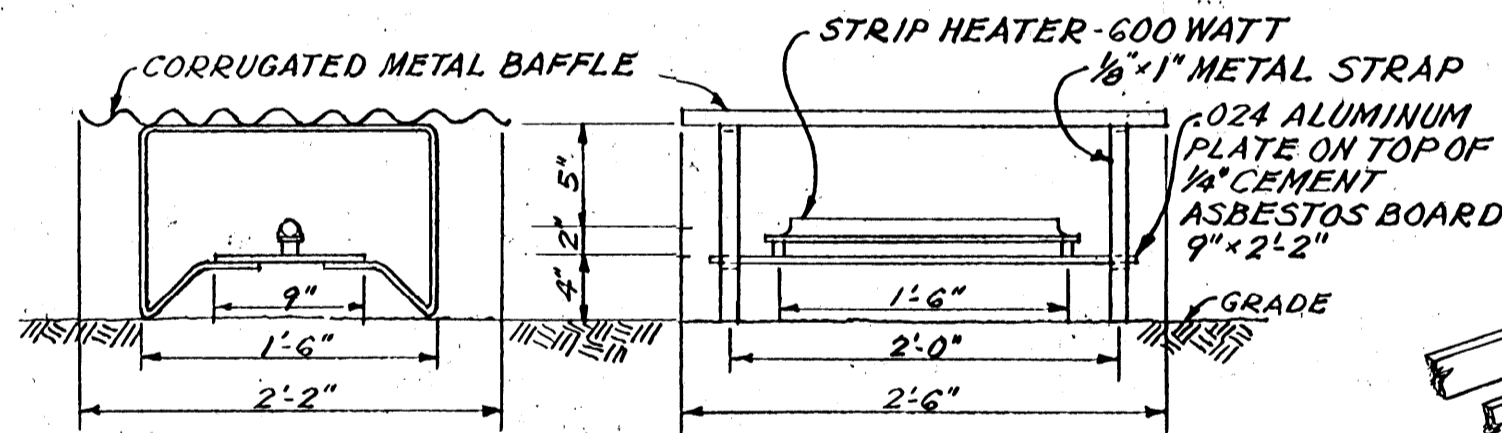

ELECTRIC HEATER DETAIL  
SCALE: 1"=1'-0"

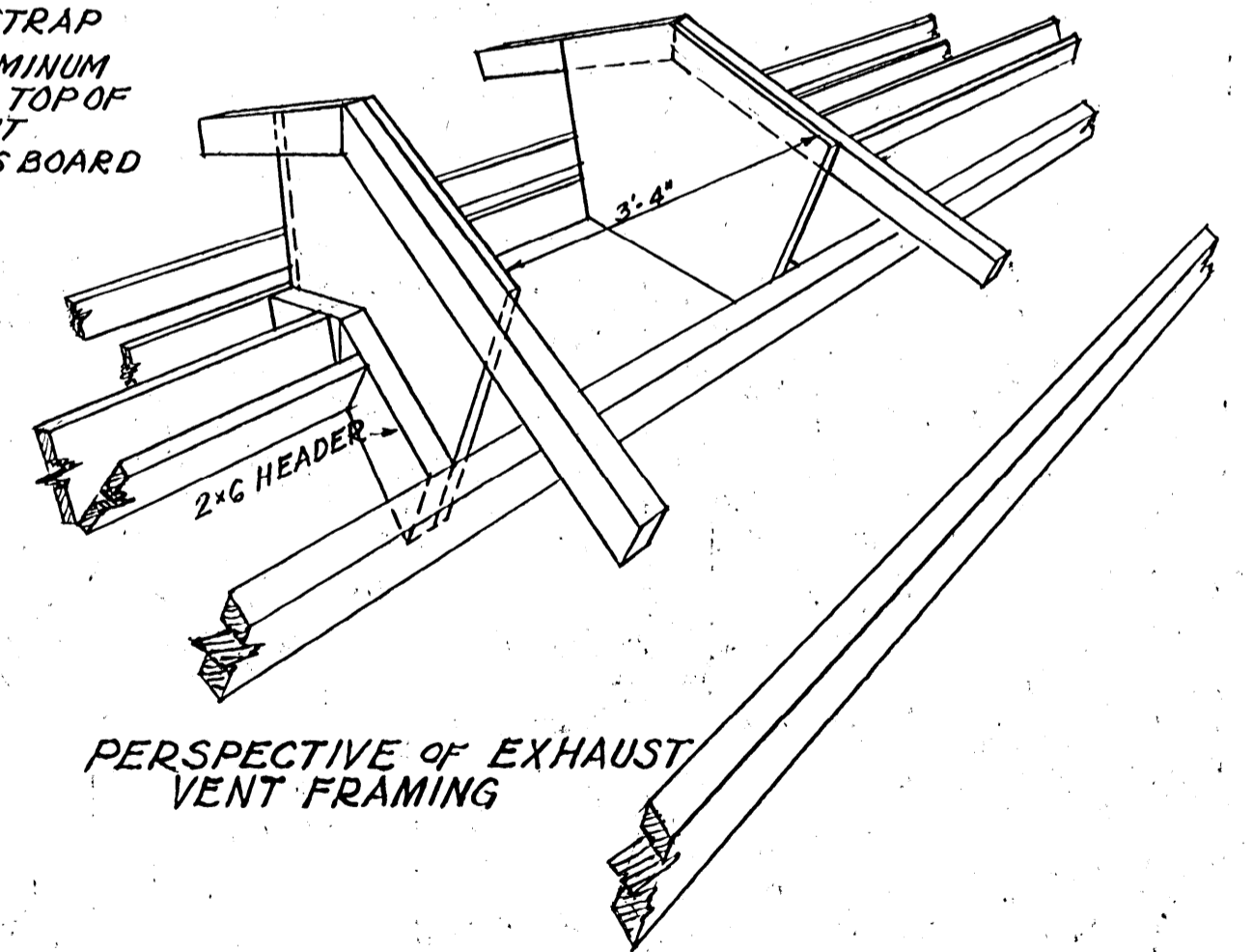

PERSPECTIVE OF EXHAUST VENT FRAMING

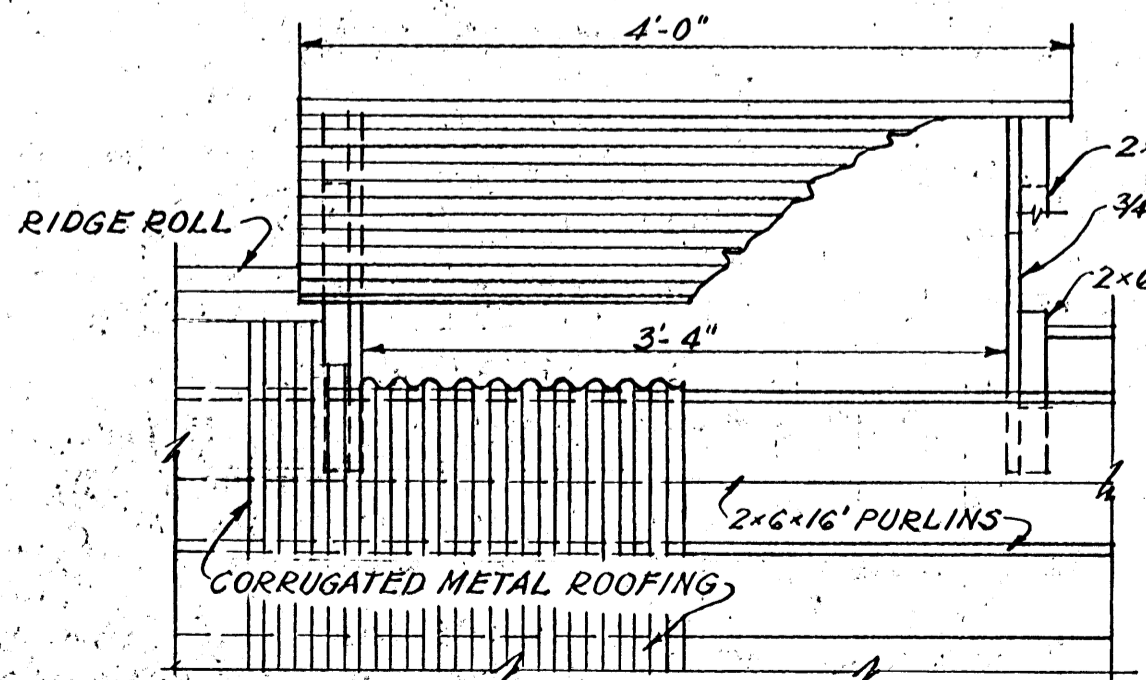

ELEVATION (CUTAWAY)

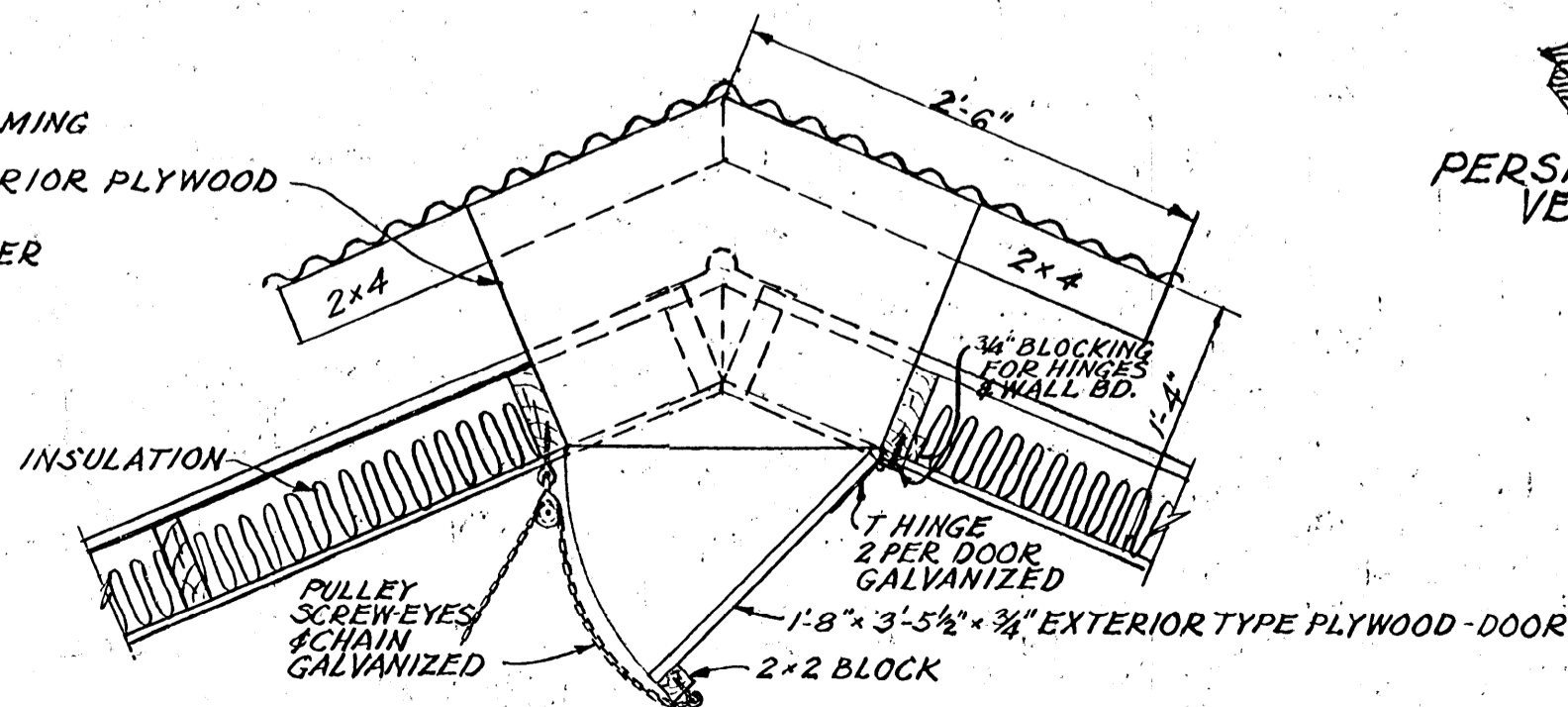

SECTION

EXHAUST VENT DETAILS  
SCALE: 1"=1'-0"

COOPERATIVE EXTENSION WORK IN  
AGRICULTURE AND HOME ECONOMICS  
STATE OF MISSISSIPPI  
MISSISSIPPI STATE UNIVERSITY  
AND  
UNITED STATES DEPARTMENT OF AGRICULTURE COOPERATING

4000 BU. SWEET POTATO HOUSE

USDA '59 EX. 5648 SHEET 2 OF 2

REVISED 1959