

POULTRY WIRE MESH OR HARDWARE CLOTH.

NARROW-MOUTHED FUNNEL TRAP

SCALE: $1\frac{1}{2}'' = 1'-0''$
 12" 9" 6" 3" 0"

DRIVE 8 TO 10 PENNY NAILS 3" APART THRU MIDDLE OF 2X4.

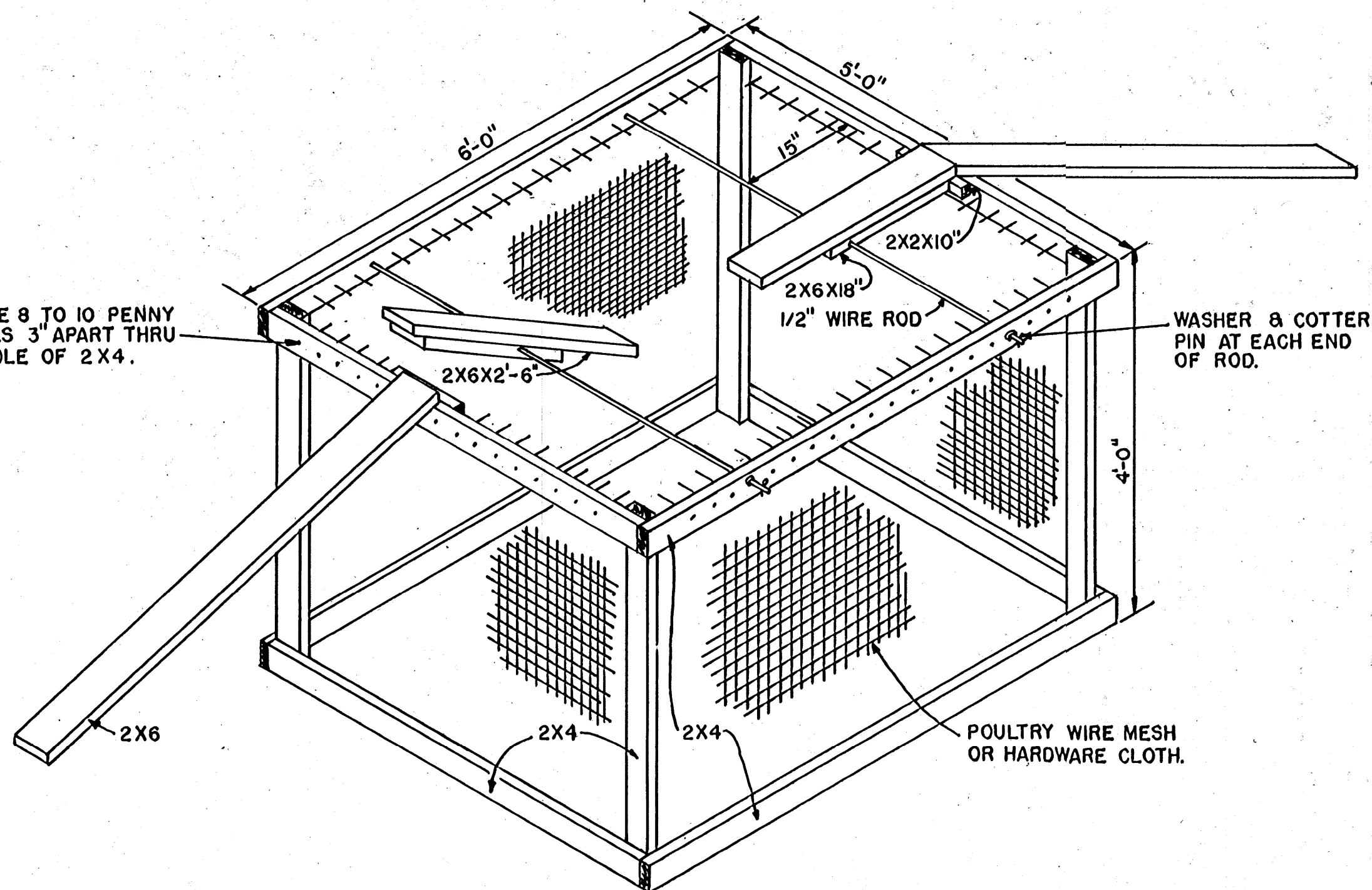

WASHER & COTTER PIN AT EACH END OF ROD.

POULTRY WIRE MESH OR HARDWARE CLOTH.

TURTLE BOX TRAP

SCALE: $\frac{3}{4}'' = 1'-0''$
 12" 6" 0" 1'

COOPERATIVE EXTENSION WORK IN
 AGRICULTURE AND HOME ECONOMICS
 STATE OF MISSISSIPPI
 MISSISSIPPI STATE UNIVERSITY
 AND
 UNITED STATES DEPARTMENT OF AGRICULTURE COOPERATING

TURTLE TRAPS

ALA. '75 6213 SHEET 1 OF 1

BASED ON: AUBURN UNIV. PLAN NO. U-115.