

VENTILATION NOTE:
 PROVIDE FOR MINIMUM FAN CAPACITY PER ROOM OF 800 CFM
 (IN WINTER) AND MAXIMUM CAPACITY OF 8000 CFM (IN SUMMER)

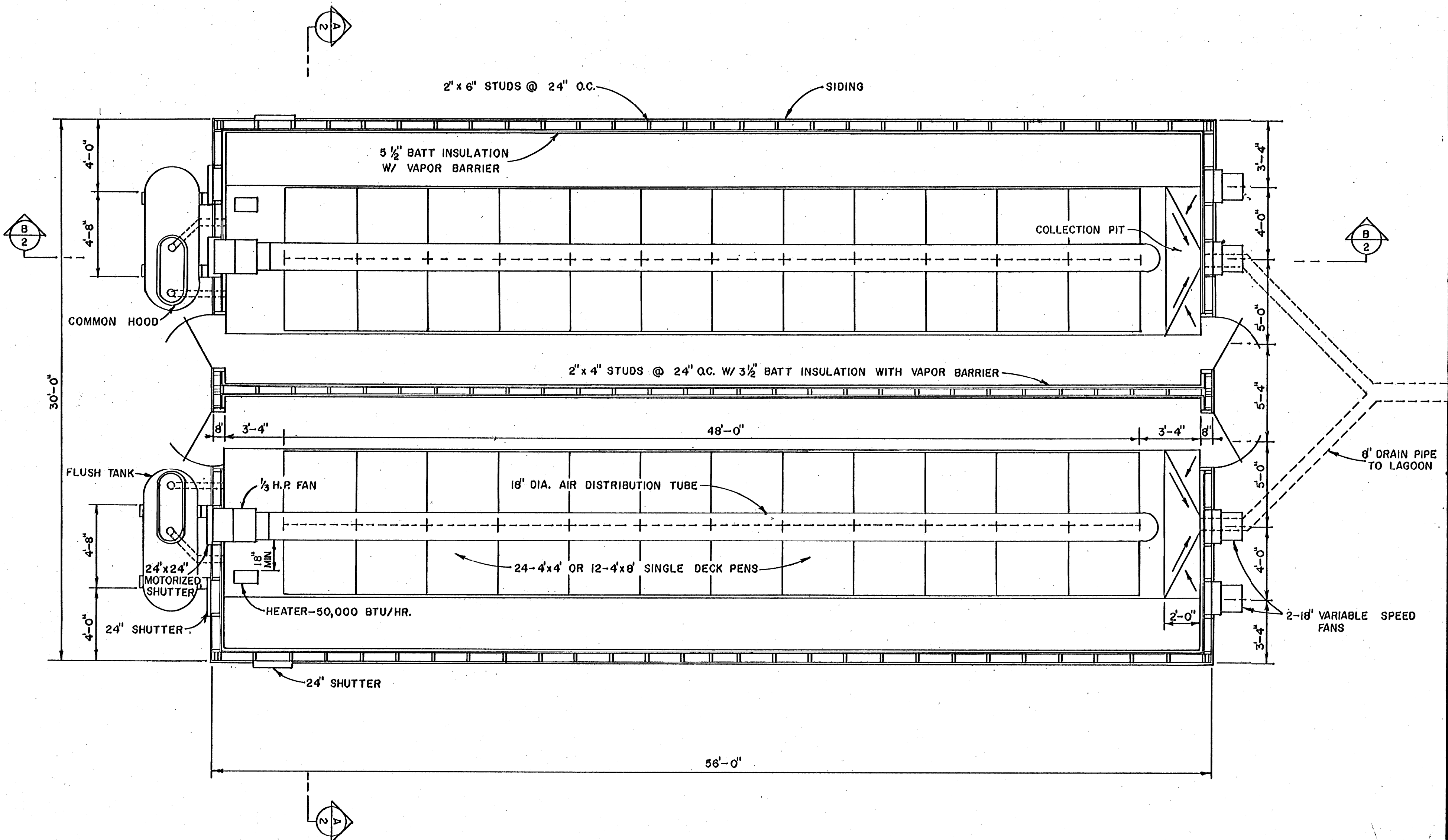

FLOOR PLAN

NOTE:
 ALL EXTERIOR DOORS
 TO BE 3'-0" x 6'-8"

12" 0" 1' 2' 4'
 SCALE -- 1/4" = 1'-0"

COOPERATIVE EXTENSION WORK IN AGRICULTURE AND HOME ECONOMICS STATE OF MISSISSIPPI MISSISSIPPI STATE UNIVERSITY AND UNITED STATES DEPARTMENT OF AGRICULTURE COOPERATING		
SINGLE DECK NURSERY		
S.C.	'82	EX. 6355
		SHEET 1 OF 3